

SERVICE MANUAL



T 571

**DVD / VCD / CD
PLAYER**

T 571

**DVD / VCD / CD
PLAYER**

CONTENTS

SECTION 1SUMMARY

SECTION 2CABINET & MAIN CHASSIS

SECTION 3ELECTRICAL

SECTION 4MECHANISM

SECTION 5REPLACEMENT PARTS LIST

SECTION 1

SUMMARY

CONTENTS

PRODUCT SAFETY SERVICING GUIDELINES FOR VIDEO PRODUCTS	1-3
SERVICING PRECAUTIONS	1-4
• General Servicing Precautions	
• Insulation Checking Prodedure	
• Electrostatically Sensitive Devices	
SPECIFICATIONS	1-5

IMPORTANT SAFETY PRECAUTIONS

Prior to shipment from the factory, the products are strictly inspected to conform with the recognized product safety and electrical codes of the countries in which they are to be sold. However, in order to maintain such compliance, it is equally important to implement the following precautions when a set is being serviced.

• Precautions during Servicing

1. Locations requiring special caution are denoted by labels and inscriptions on the cabinet, chassis and certain parts of the product. When performing service, be sure to read and comply with these and other cautionary notices appearing in the operation and service manuals.

2. Parts identified by the Δ symbol and shaded (∇) parts are critical for safety. Replace only with specified part numbers.

Note : Parts in this category also include those specified to comply with X-ray emission standards for products using cathode ray tubes and those specified for compliance with various regulations regarding spurious radiation emission.

3. Use Specified internal wiring. Note especially:

- 1) Double insulated wires
- 2) High voltage leads

4. Use specified insulating materials for hazardous live parts. Note especially:

- 1) Insulation Tape
- 2) PVC tubing
- 3) Spacers
- 4) Insulation sheets for transistor

5. Observe that wires do not contact heat producing parts (heatsinks, oxide metal film resistors, fusible resistors, etc.)

6. Check that replaced wires do not contact sharp edged or pointed parts.

7. 1) When a power cord has been replaced, check that A mark is made on the cord, under strain, near the aperture, and the flexible cord is subjected 100 times to a pull of 40N for a duration of 1 second each.

- 2) During the test, the cord shall not be displaced by more than 2mm

8. Also check areas surrounding repaired locations.

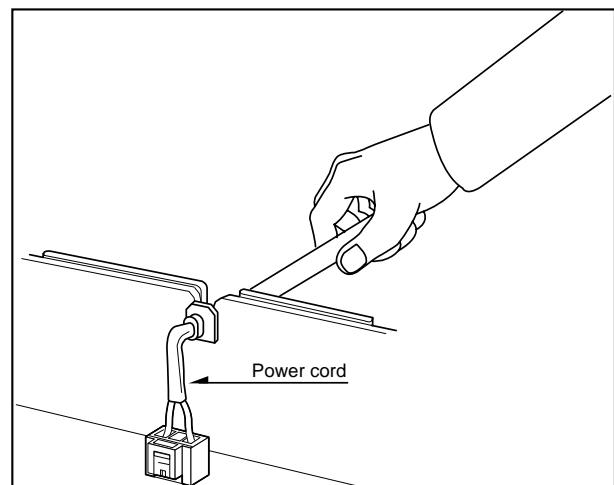

Fig. 1

SAFETY CHECK AFTER SERVICING

Examine the area surrounding the repaired location for damage or deterioration. Observe that screws, parts and wires have been returned to original positions. Afterwards, perform the following tests and confirm the specified values in order to verify compliance with safety standards.

- **Insulation resistance test**

confirm the specified insulation resistance or greater between power cord plug prongs and externally exposed parts of the set (RF terminals, antenna terminals, video and audio input and output terminals, microphone jacks, earphone jacks, etc.) See table below.

- **Dielectric strength test**

Confirm specified dielectric strength or greater between power cord prongs and exposed accessible parts of the set (RF terminals, antenna terminals, video and audio input and output terminals, microphone jacks, earphone jacks, etc.) See table below.

- **Clearance distance**

When replacing primary circuit components, confirm specified clearance distance (d), (d') between soldered terminals, and between terminals and surrounding metallic parts. See table below.

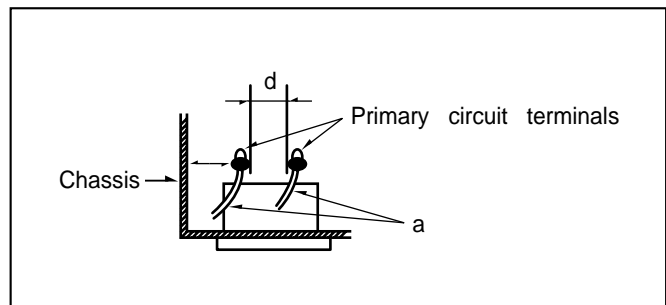

Fig. 2

Table 1 : Ratings for selected areas

AC Line Voltage	Region	Insulation Resistance	Dielectric Strength	Clearance Distance(d),(d')
200 to 240 V *100 to 130 V	Europe Australia	F 10 MΩ/500 V DC	4kV 1 minute	F 6mm(d) F 8mm(d) (a Power cord)

* Class II model only.

Note. This table is unofficial and for reference only. Be sure to confirm the precise values for your particular country and locality.

- **Leakage Current test**

Confirm specified or lower leakage current between B(earth ground, power cord plug prongs) and externally exposed accessible parts (RF terminals, antenna terminals, video and audio input and output terminals, microphone jacks, earphone jacks, etc.)

Measuring Method: (Power ON)

Insert load Z between B(earth ground, power cord plug prongs) and exposed accessible parts. Use an AC voltmeter to measure across both terminals of load Z. See figure and following table.

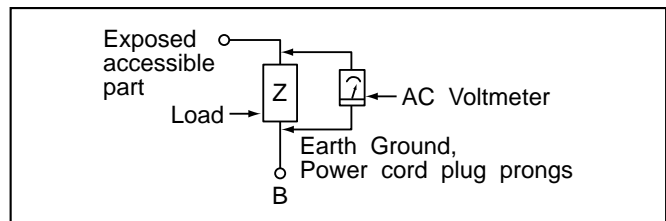

Fig. 3

Table 2:Leakage current ratings for selected areas.

AC Line Voltage	Region	Load Z	Leakage Current(i)	Earth Ground (B) to :
200 to 240 V	Europe	2kΩ	i E 0.7m A peak i E 2m A DC	Antenna earth terminals
100 to 130 V	Australia	50kΩ	i E 0.7m A peak i E 2m A DC	Other terminals

Note. This table is for IEC member only. Be sure to confirm the precise values for your particular country and locality.

SPECIFICATIONS

DVD VIDEO PLAYER

Power supply	AC 120 V, 60 Hz (T571AH) AC 110~240 V, 50/60 Hz (T571C)
Power consumption	16 W
Mass	5.7 kg(12.6 lbs)
External dimensions	440 x 118 x 423 mm (W x H x D)
Signal system	NTSC (T571AH) PAL (T571C)
Laser	(DVD) Semiconductor laser, wavelength 650 nm (CD) 780 nm
Frequency range (audio)	DVD : fs = 96 kHz 4 Hz - 44 kHz fs = 48 kHz 4 Hz - 22 kHz CD: 4 Hz - 20 kHz
Signal-to-noise ratio (audio)	More than 105dB (EIAJ)
Audio dynamic range (audio)	More than 100dB (EIAJ)
Harmonic distortion(audio)	0.003%
Wow and flutter	Below measurable level (less than +0.001%(W.PEAK)) (EIAJ)
Operations	Temperature : 5°C(41°F) to 35°C(95°F), Operation status : Horizontal

OUTPUTS

Video outputs	1.0V(p-p), 75Ω, negative sync., RCA jack x 1/ SCART(TO TV) (T571C ONLY)
S-video outputs	(Y)1.0V(p-p), 75Ω, negative sync., Mini DIN 4-pin x 1 (C)0.286V(p-p), 75Ω
Component video output	(Y)1.0V(p-p), 75Ω, negative sync., RCA jack x 1 (Pb)/(Pr) 0.7V(p-p), 75Ω
Audio output(digital audio)	0.5V(p-p), 75Ω, RCA jack X 1/SCART(TO TV) (T571C ONLY)
Audio output(analog audio)	2.0Vrms (1kHz, 0dB), 330Ω, RCA jack (L, R) x 2/ SCART(TO TV) (T571C ONLY)

*Designs and specifications are subject to change without notice.

SECTION 2
CABINET & MAIN CHASSIS

CONTENTS

- 1. DISASSEMBLY.....2-2**
 - CABINET DISASSEMBLY2-2**
 - CIRCUIT BOARD DISASSEMBLY2-3**
- 2. EXPLODED VIEWS2-4**
 - 1. Cabinet and Main Frame Section2-4**
 - 2. Packing Accessory Section2-5**

DISASSEMBLY

CAUTION BEFORE STARTING SERVICING

Electronic parts are susceptible to static electricity and may easily be damaged, so do not forget to take a proper grounding treatment as required.

Many screws are used inside the unit. To prevent missing, dropping, etc. of the screws, always use a magnetized screw driver in servicing. Several kinds of screws are used and some of them need special cautions. That is, take care of the tapping screws securing molded parts and fine pitch screws used to secure metal parts. If they are used improperly, the screw holes will be easily damaged and the parts can not be fixed.

CABINET DISASSEMBLY

1. Top Case

1. Release 7 screws (A). (See Fig. 2-1)
2. Lift the top case with holding the back of it, and remove it in the direction of the arrow.

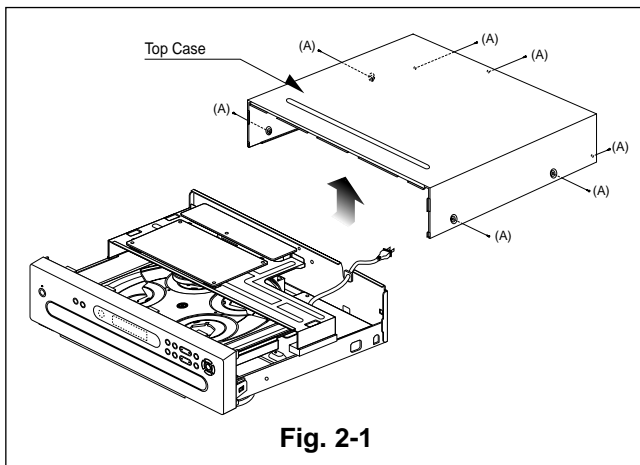

3. Front Panel

1. Eject the disc tray. (See Fig. 2-2)
2. Remove the tray door. (See Fig. 2-2)
3. Pull the front panel toward you while pressing 5 stoppers to disengage, and remove the front panel. (See Fig. 2-3)

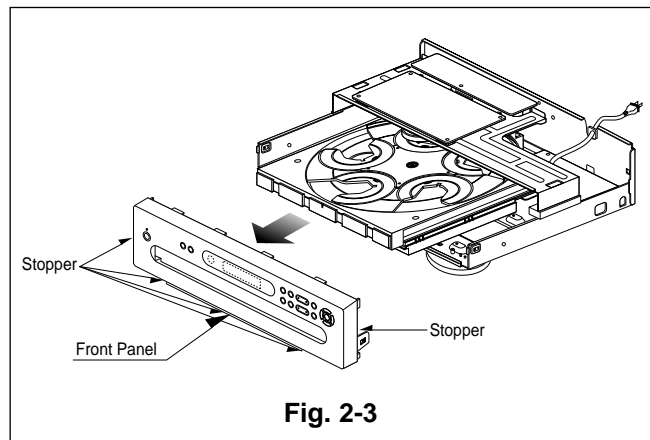

2. Tray Door

1. Eject the disc tray.
2. Lift up the tray door in the direction of the arrow.

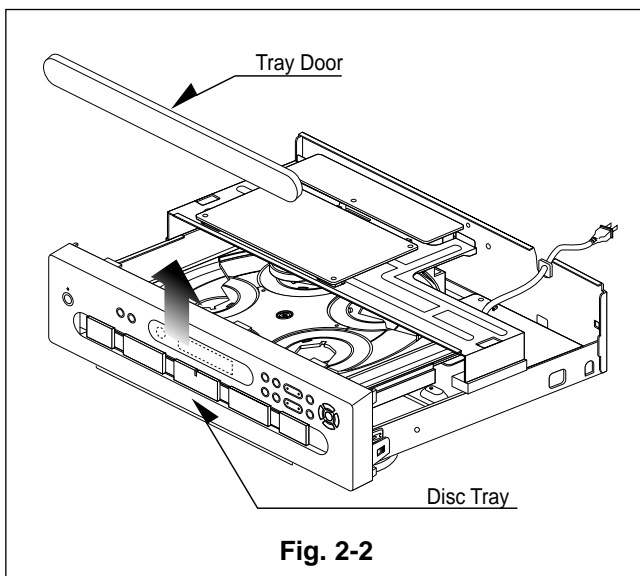

CIRCUIT BOARD DISASSEMBLY

Note: Before removing the main circuit board, be sure to shortcircuit the laserdiode output land.
 After replacing the main circuit board, open the land after inserting the flexible connector.
 (Refer to Mechanism Disassembly)

1. Disassemble Main circuit board, Jack circuit board, Power circuit board and MD Ass'y DPM1.

1. Remove the top case.(See Fig. 2-1)
2. Remove 10 screws (B).
3. Disassemble Main circuit board and Jack circuit board from Bracket Main.
4. Unscrew 3 screws(C) at Bracket Main.
5. Disassemble Bracket Main from Main chassis.
6. Unscrew 4 screws(D) at MD Ass'y DPM1.
7. Turn the portion the direction of arrow to move the Base Assembly Tray in front of you.
8. Release the other 3 screws(E).
9. Disassemble MD Ass'y DPM1 from Main chassis.
10. Unscrew 4 screws(F) at Power circuit.
11. Disassemble power circuit board from Main chassis.

2. Digitron and Key Circuit Board

1. Remove the front panel.(See Fig. 2-3)
2. Release 6 screws (G), and remove the digitron circuit board.

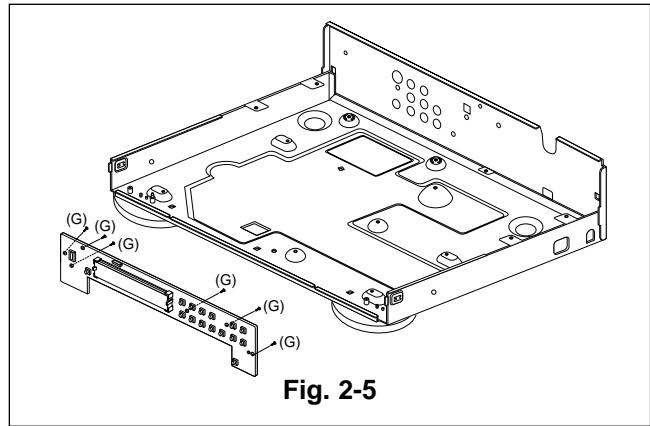

Fig. 2-5

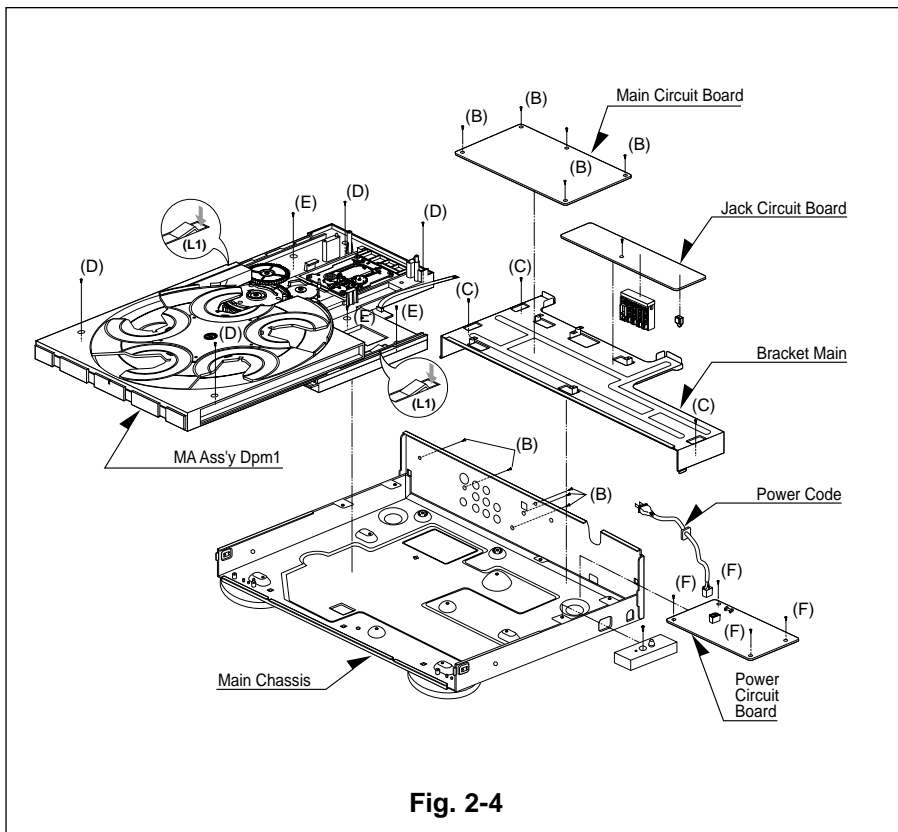
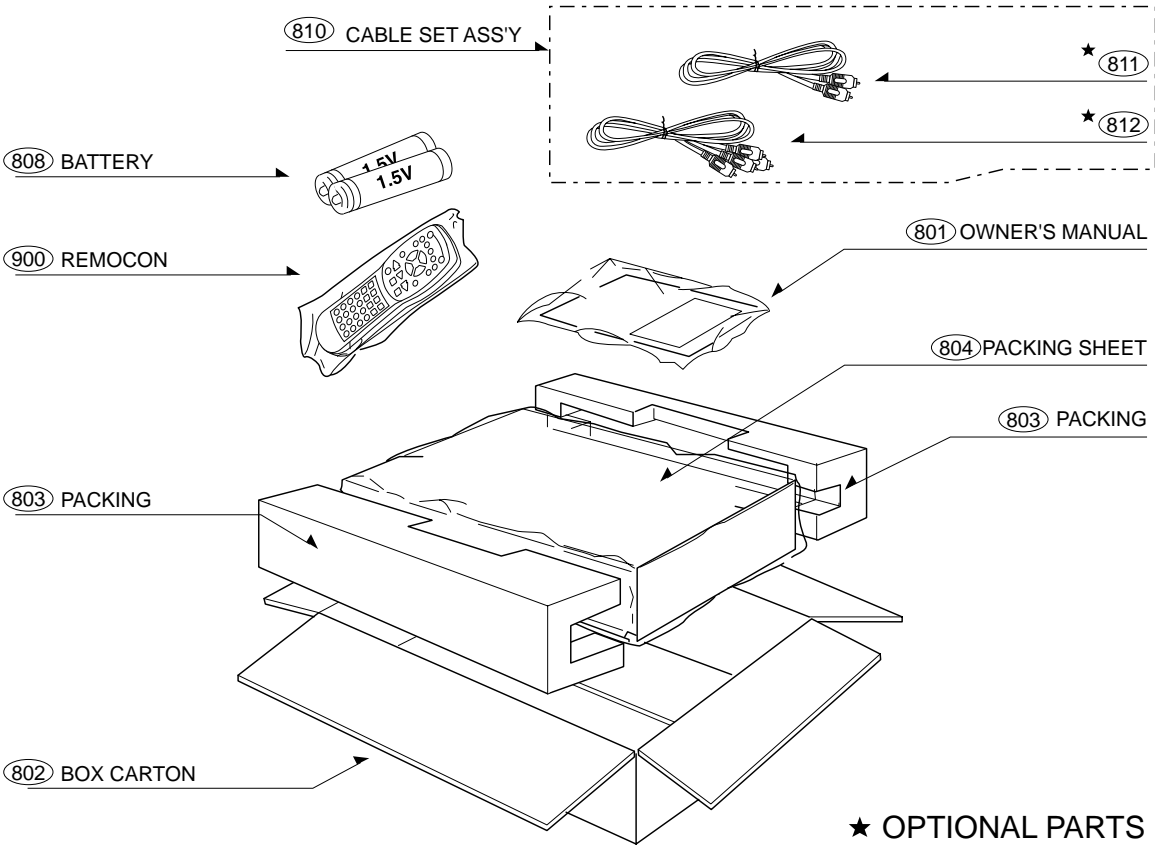

Fig. 2-4

2.Packing Accessory Section



SECTION 3 ELECTRICAL CONTENTS

ELECTRICAL TROUBLESHOOTING GUIDE.....	3-2
1. Power(SMPS) Circuit.....	3-2
2. μ -com Circuit.....	3-3
3. MPEG Circuit.....	3-6
4. Front Circuit(Digitron & Key)	3-7
5. RF/Servo Circuit	3-8
BLOCK DIAGRAMS	3-12
1. Overall Block Diagram	3-12
2. Power (SMPS) Block Diagram.....	3-13
3. RF/CD DSP/DVD DSP/DVD servo Block Diagram	3-14
4. Audio Block Diagram	3-15
5. MPEG Block Diagram.....	3-16
CIRCUIT DIAGRAMS	3-17
1. Power (SMPS) Circuit Diagram	3-17
2. DVD DSP Circuit Diagram.....	3-19
3. Drive & RF Circuit Diagram	3-21
4. MPEG Circuit Diagram	3-23
• WAVEFORMS	3-25
5. Audio DM & 5.1CH Circuit Diagram	3-27
6. TIMER & Key Circuit Diagram	3-29
7. A/V Circuit Diagram	3-31
8. A/V Jack Circuit Diagram	3-33
9. SCART Circuit Diagram.....	3-35
• CIRCUIT VOLTAGE CHART	3-37
PRINTED CIRCUIT DIAGRAMS	3-41
1. MAIN P.C.BOARD.....	3-41
2. AV JACK P.C.BOARD.....	3-43
3. SMPS P.C.BOARD.....	3-44
4. FRONT P.C.BOARD.....	3-43

ELECTRICAL TROUBLESHOOTING GUIDE

1. Power(SMPS) Circuit

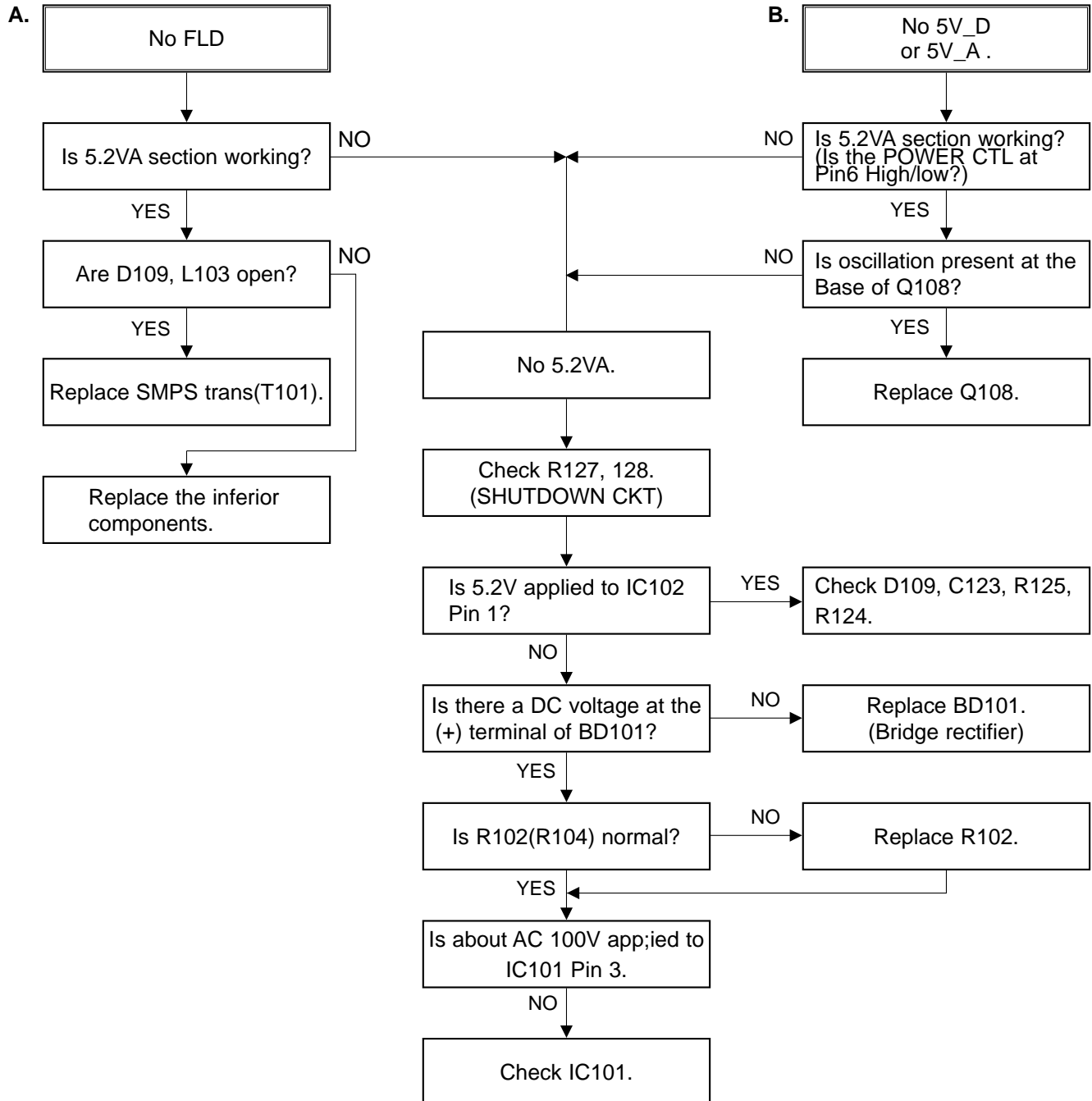

2. μ -COM Circuit
A. No Power

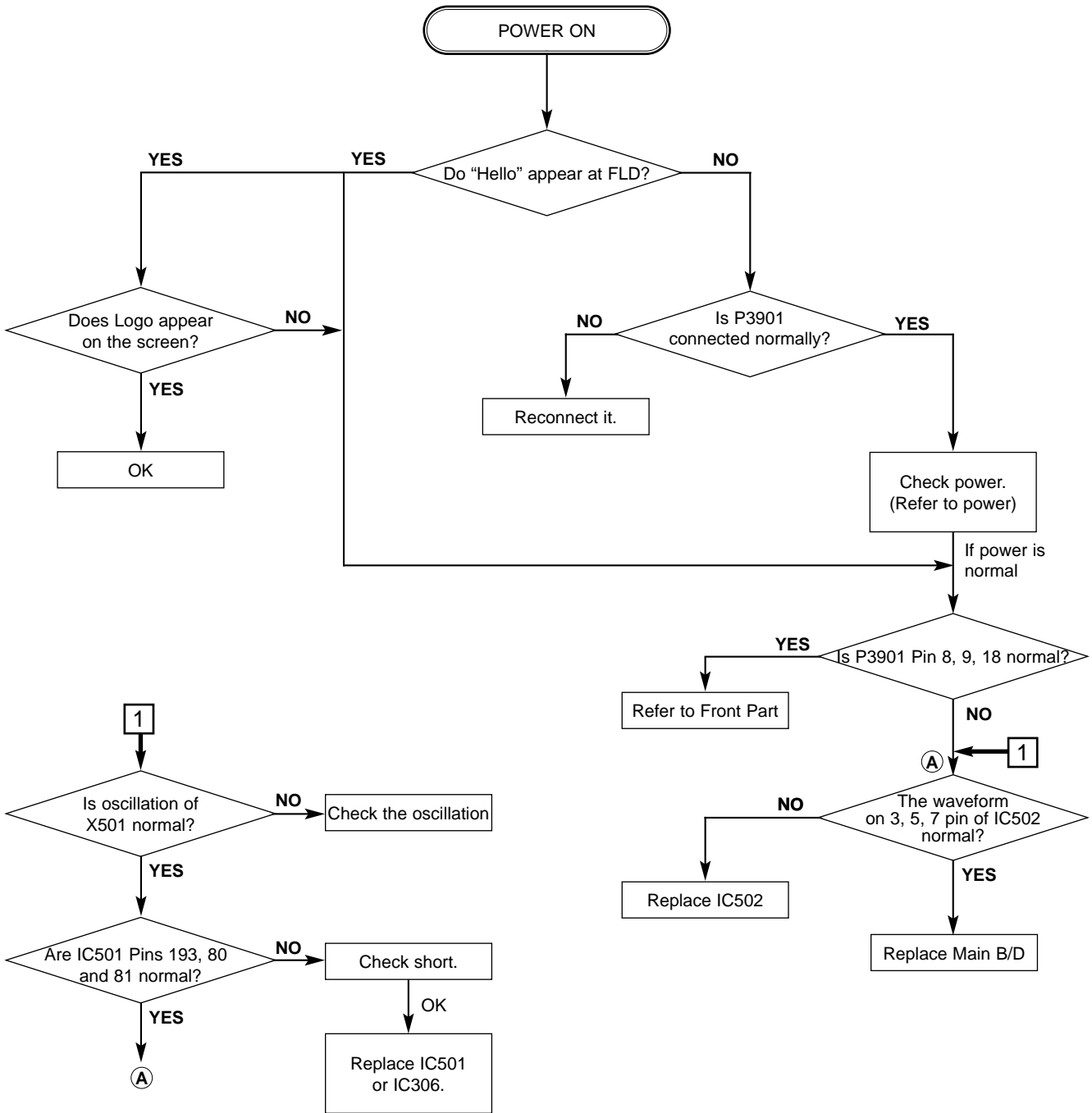

B. Audio abnormal

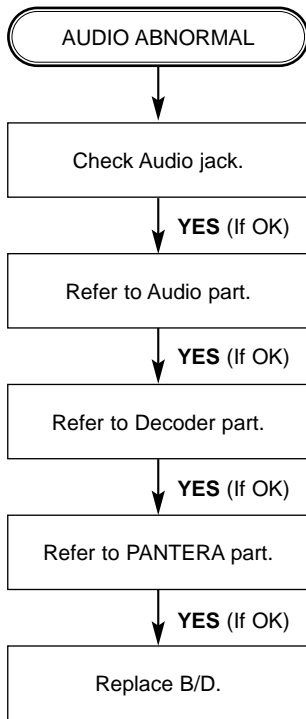

C. Video abnormal

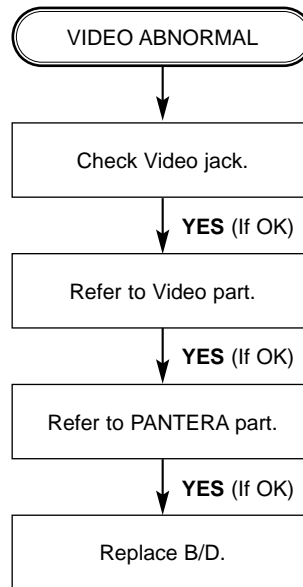

D. Open/Close abnormal

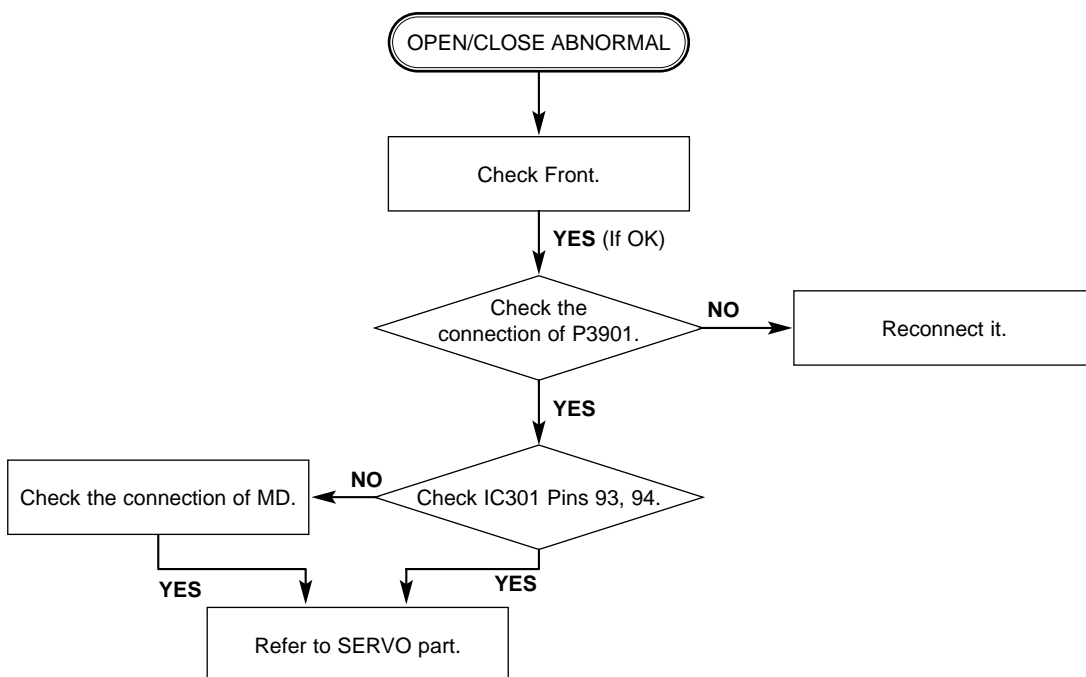

E. Picture abnormal

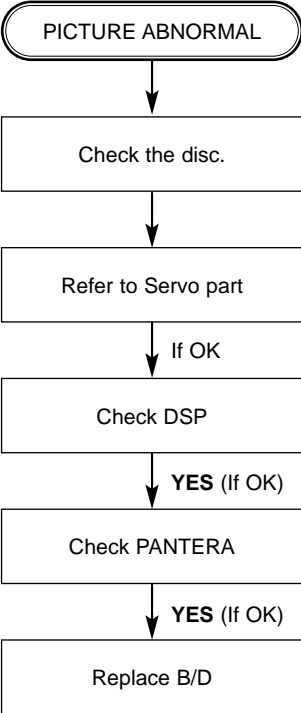

F. Disc Error

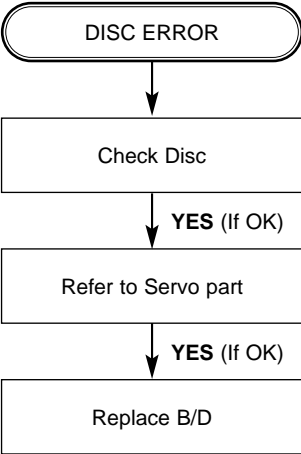

3. PANTERA Circuit

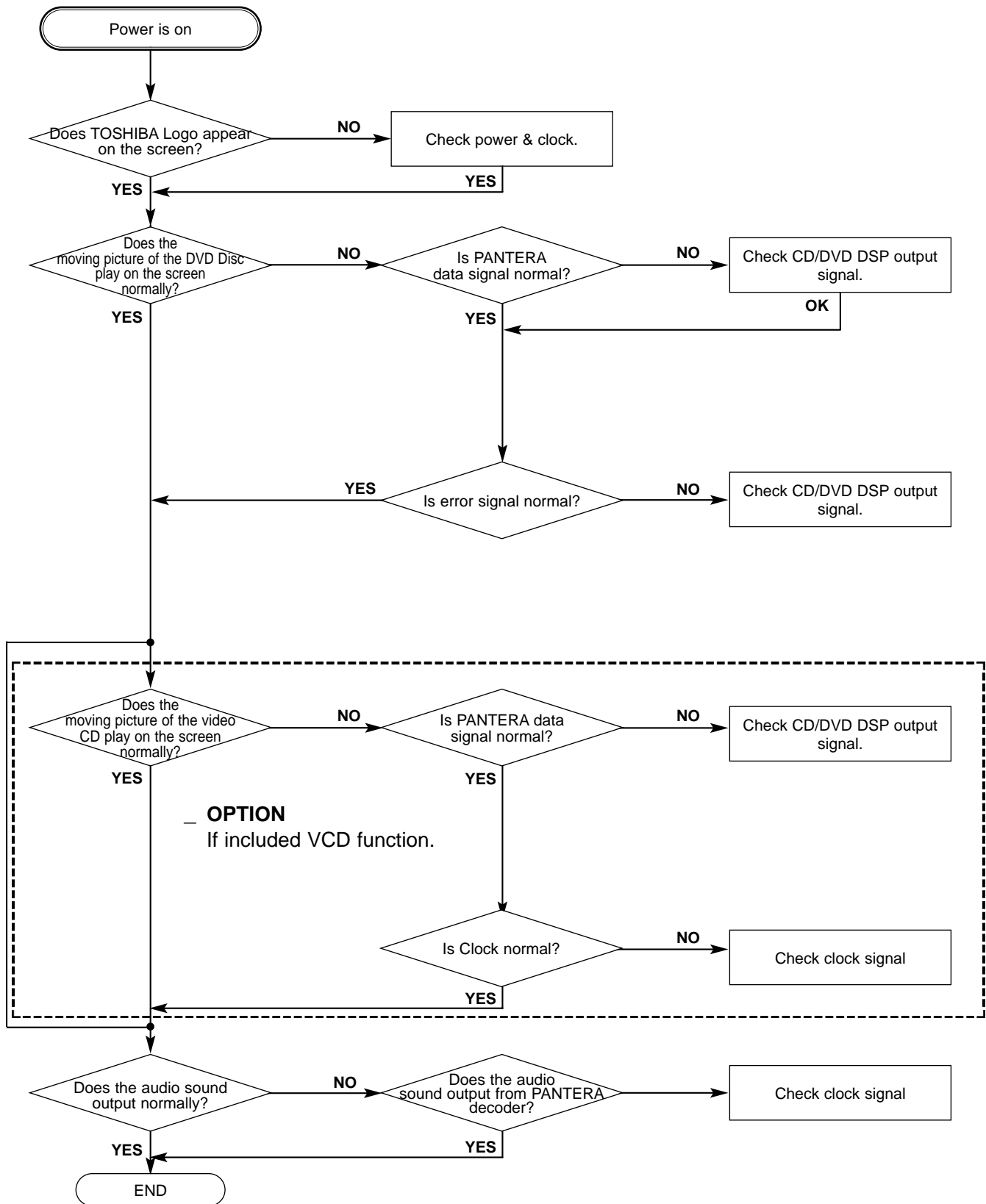

4. Front Circuit (Digitron & key)

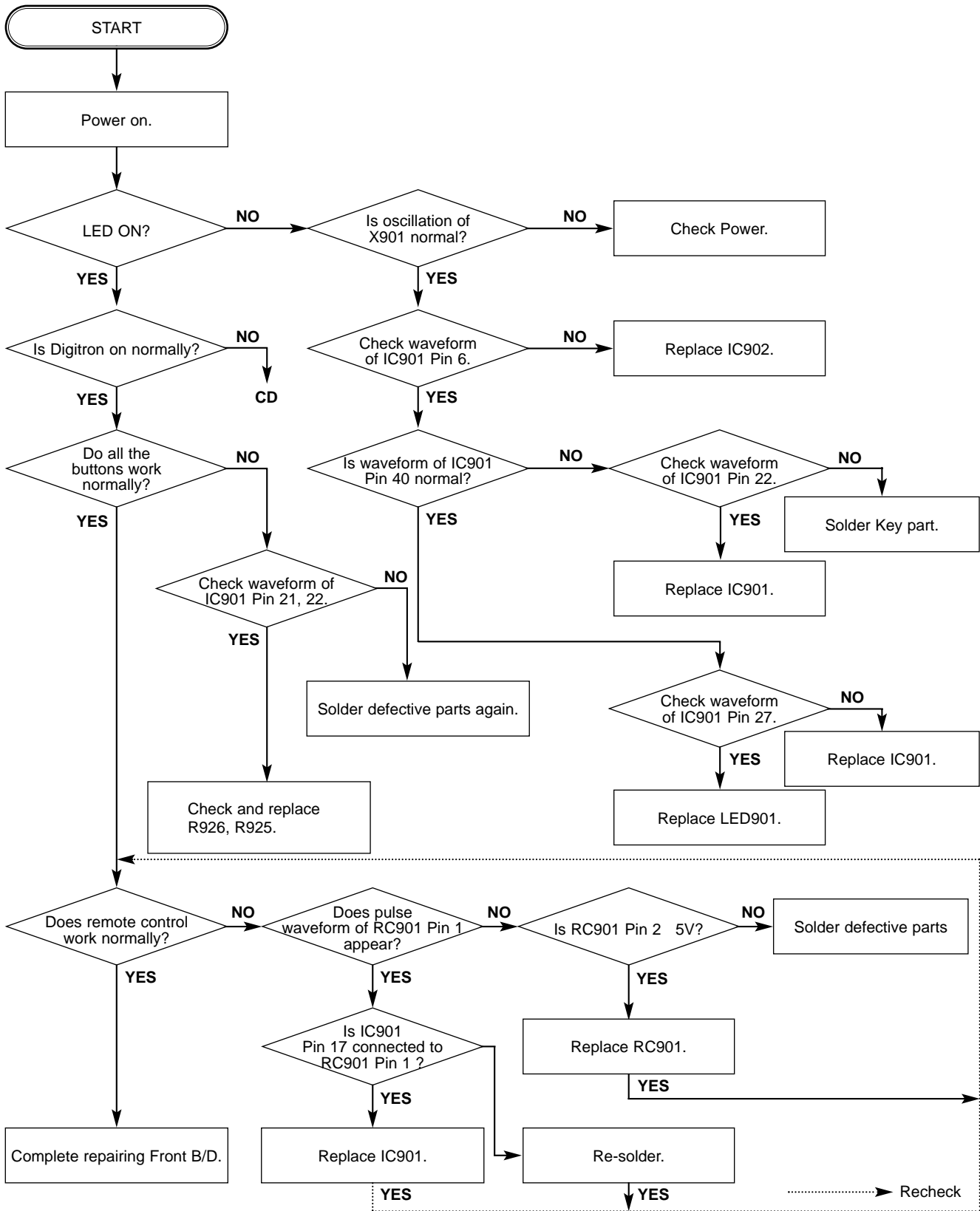

5. RF/Servo Circuit

A.

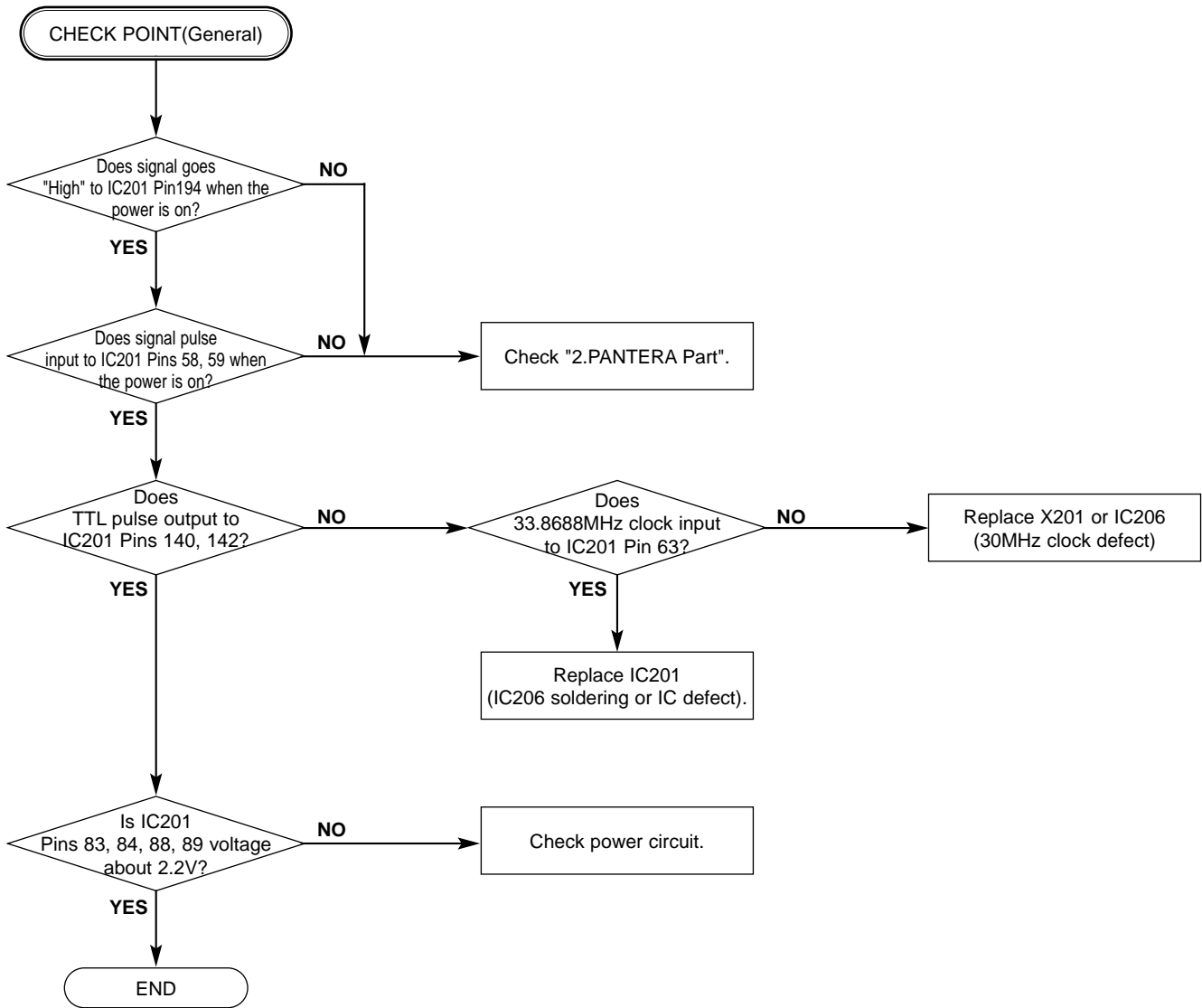

B.

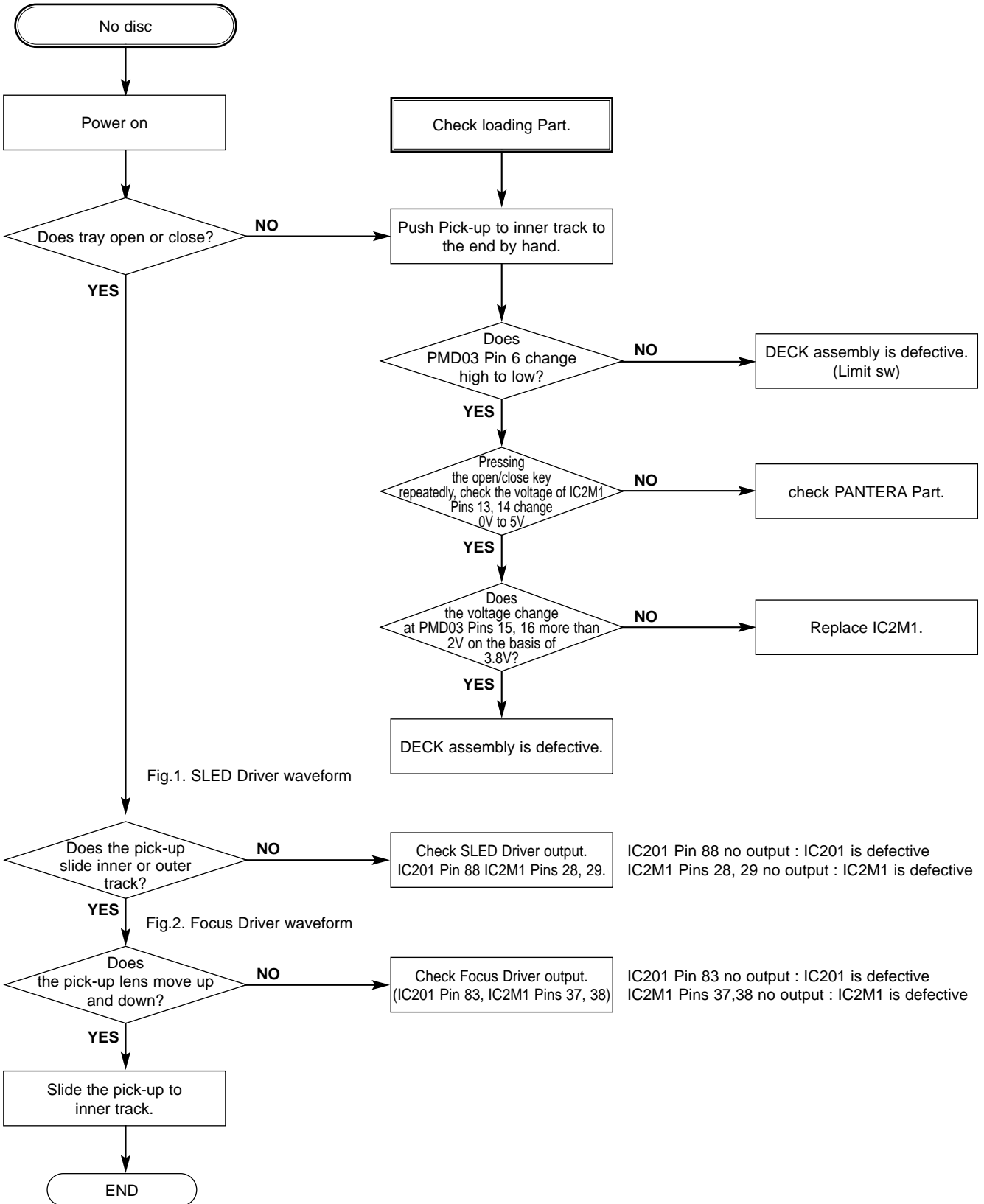

C.

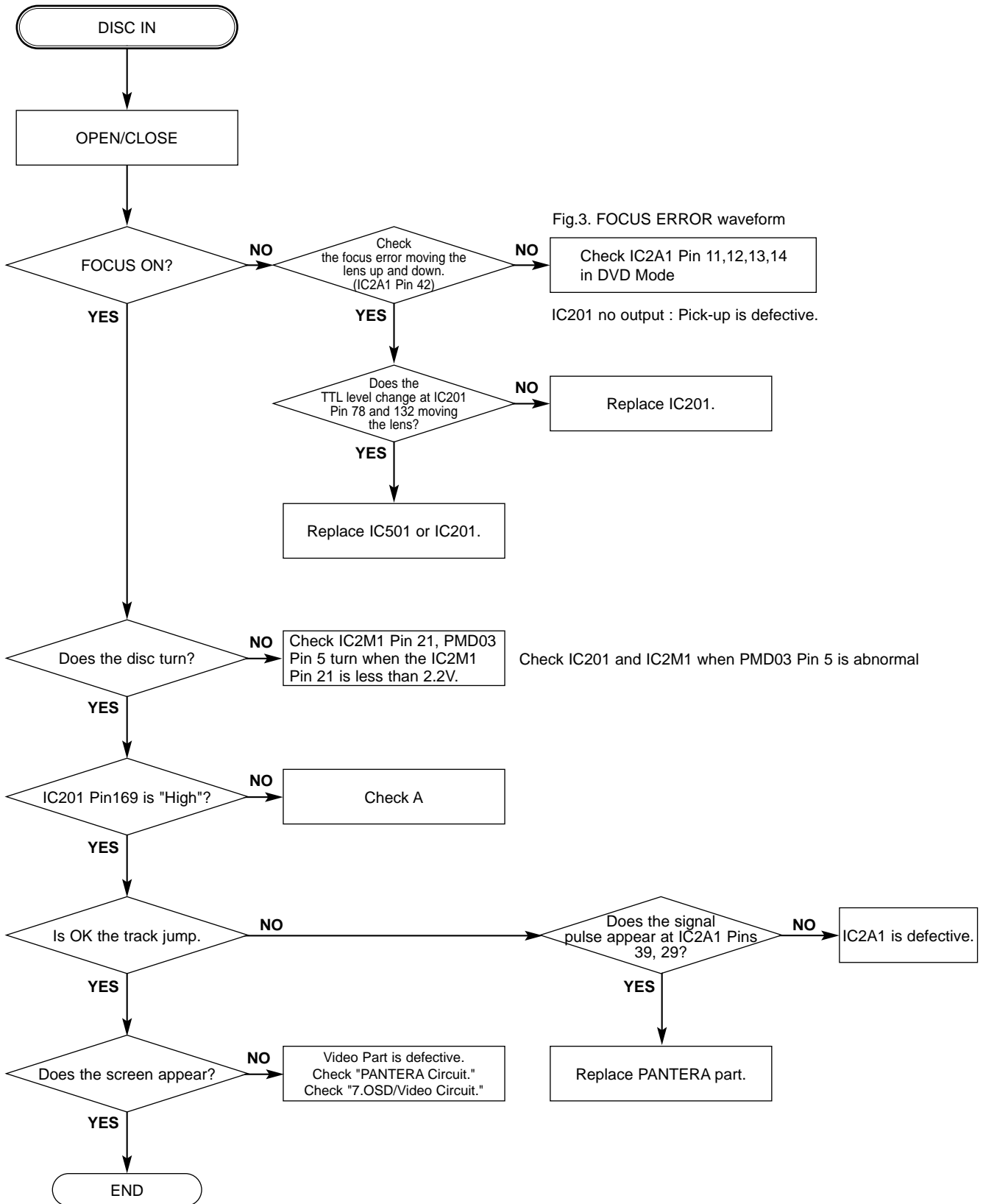
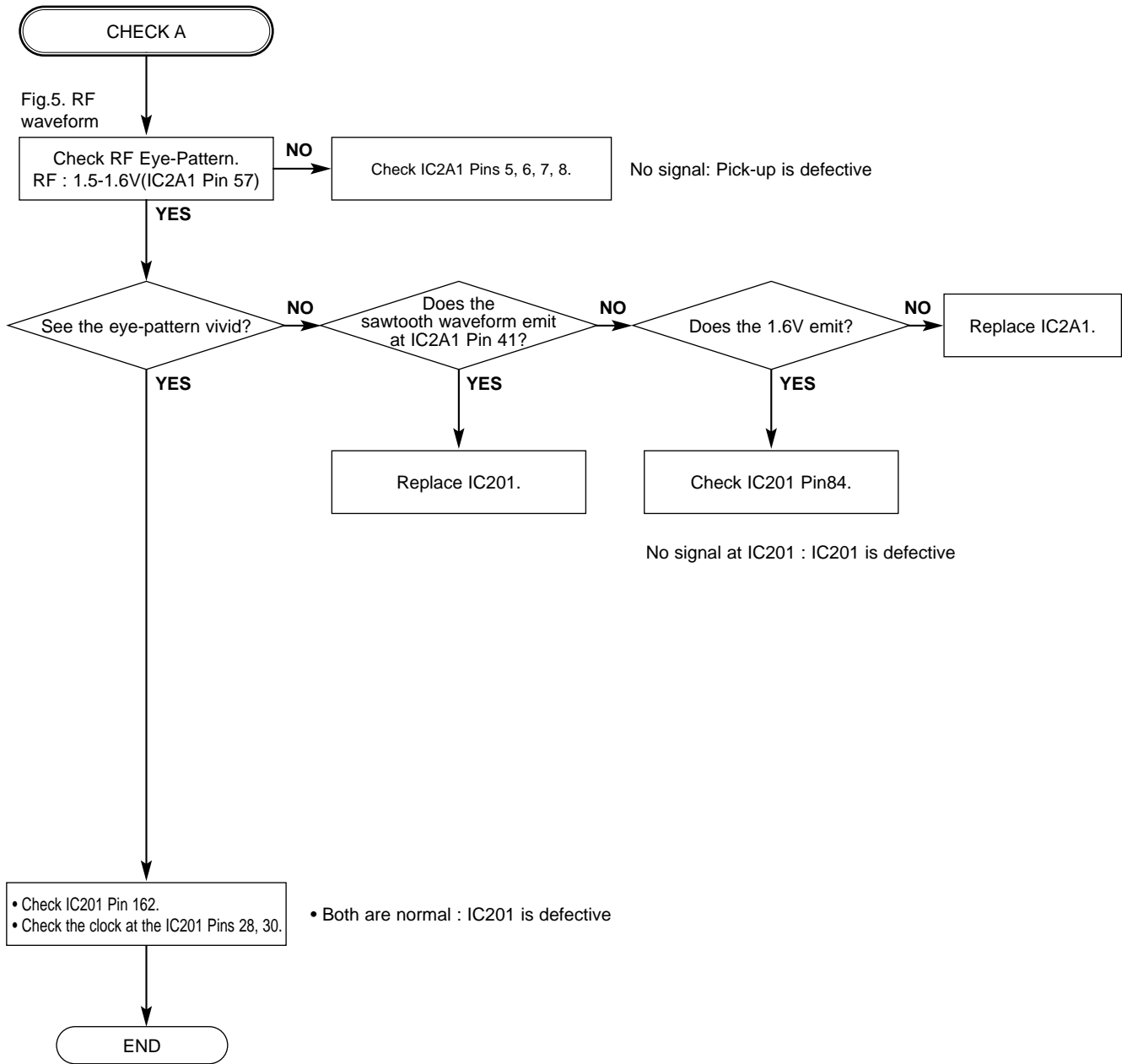

Fig.3. FOCUS ERROR waveform

Check IC2A1 Pin 11,12,13,14 in DVD Mode
 IC201 no output : Pick-up is defective.

Check IC201 and IC2M1 when PMD03 Pin 5 is abnormal

D.



2. Power(SMPS) Block Diagram

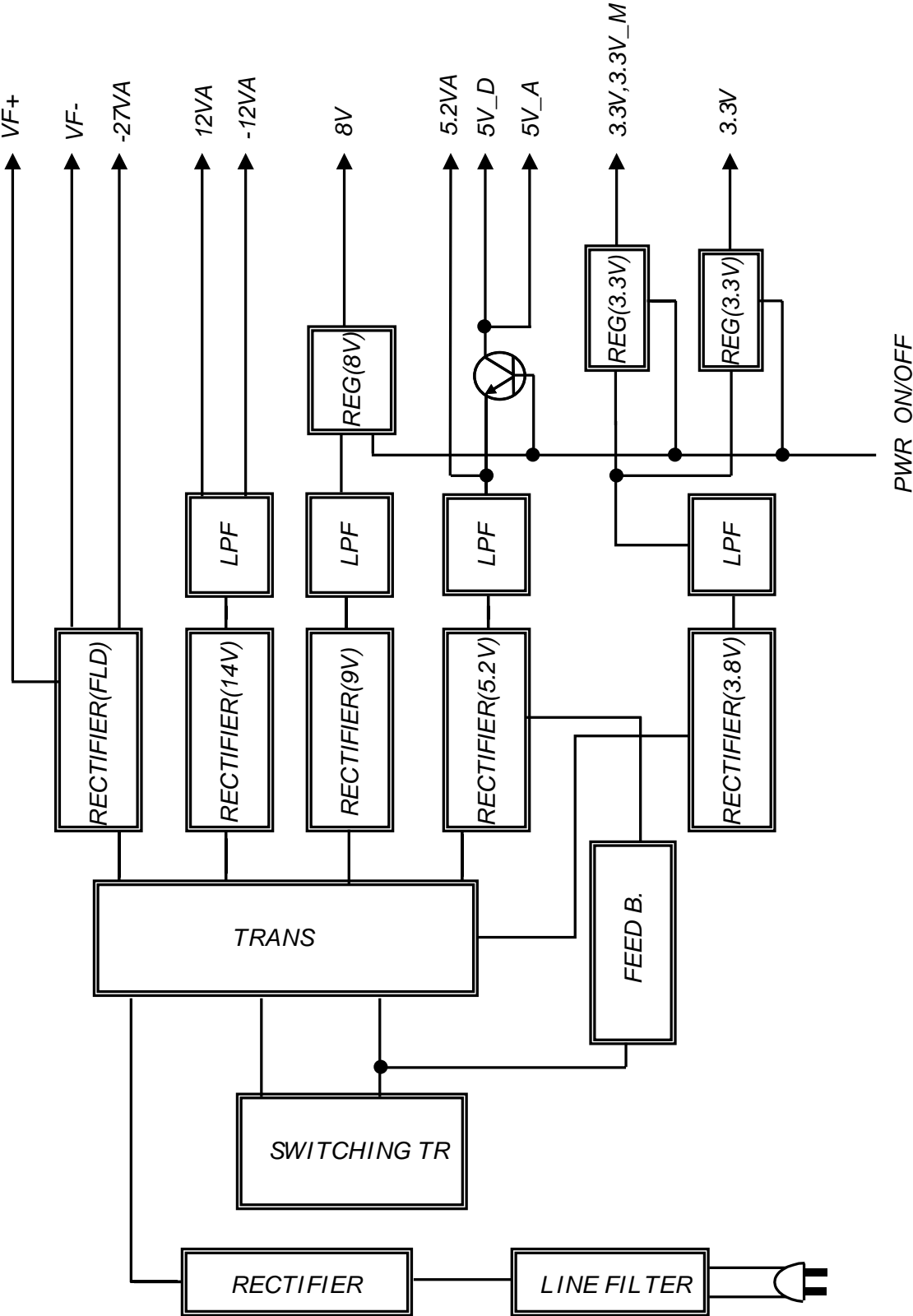

3. RF/CD DSP/DVD DSP/DVD SERVO Block Diagram

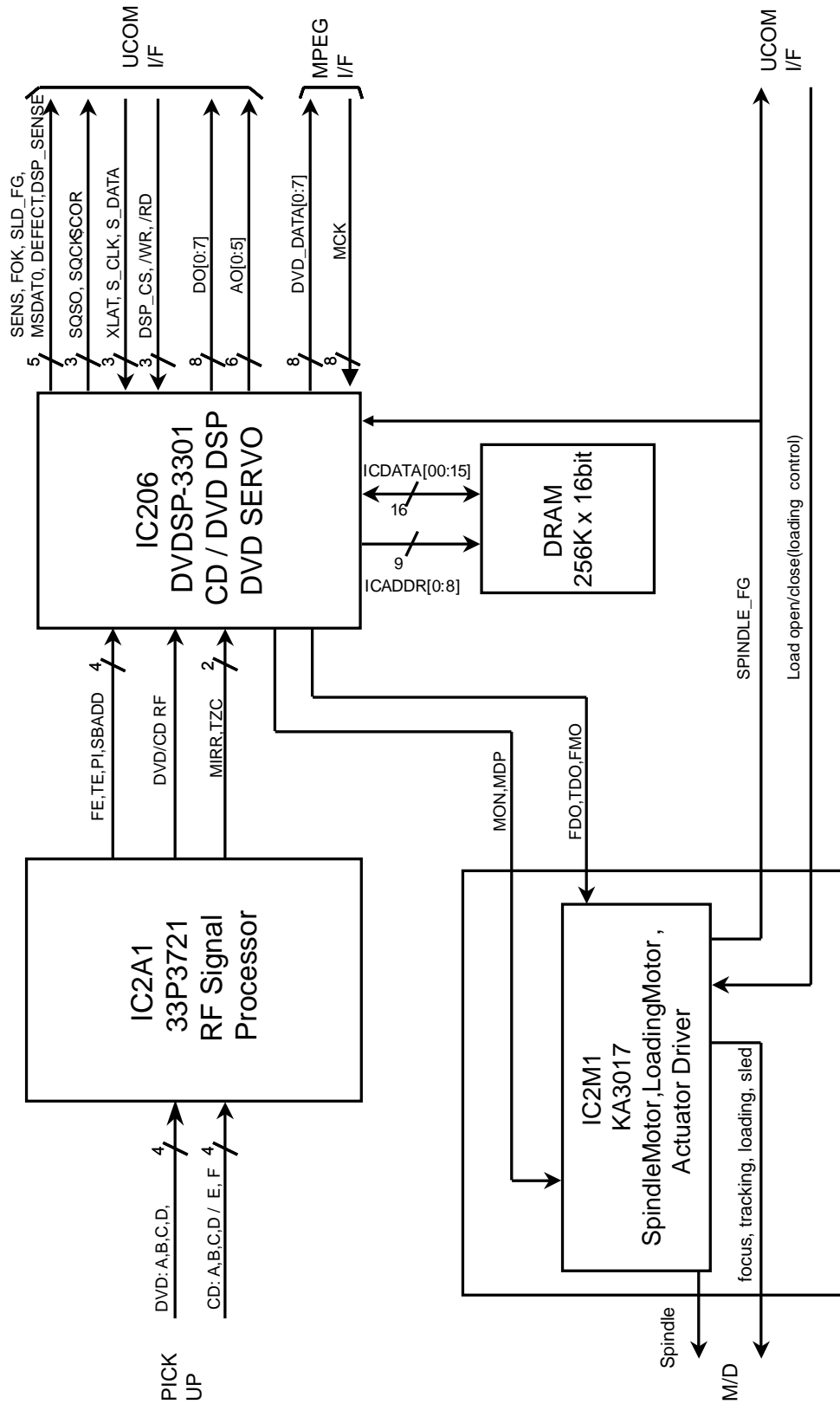

4. Audio Block Diagram

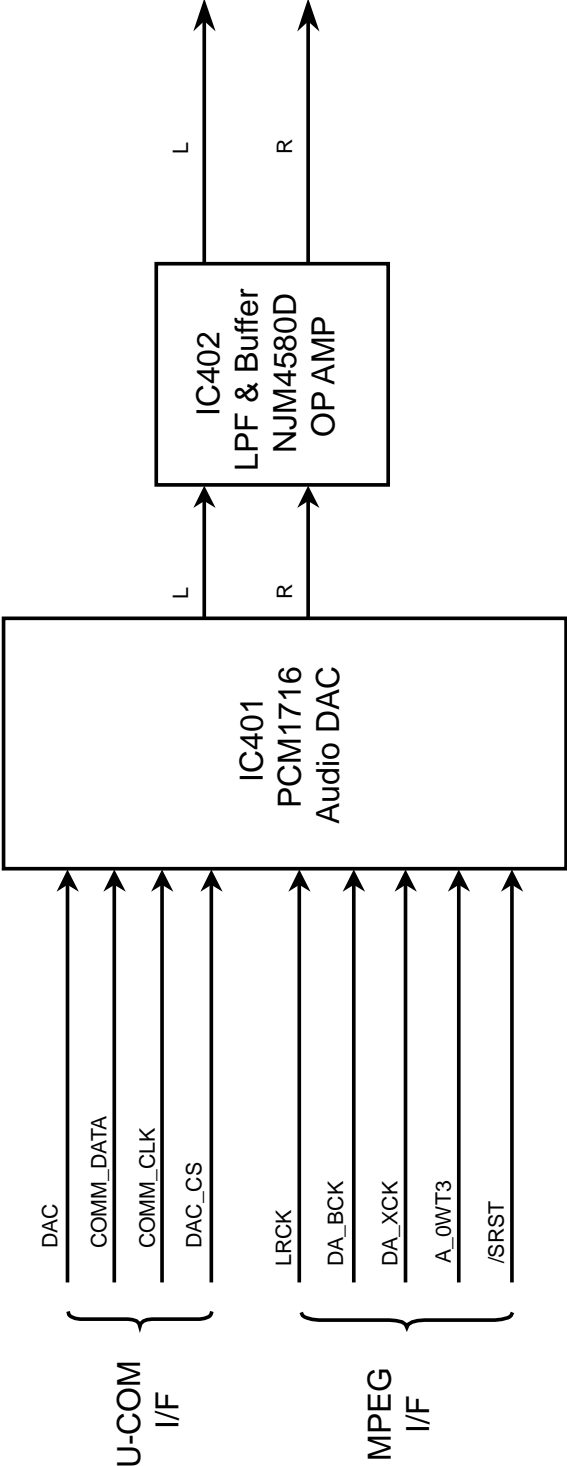

5. MPEG Block Diagram

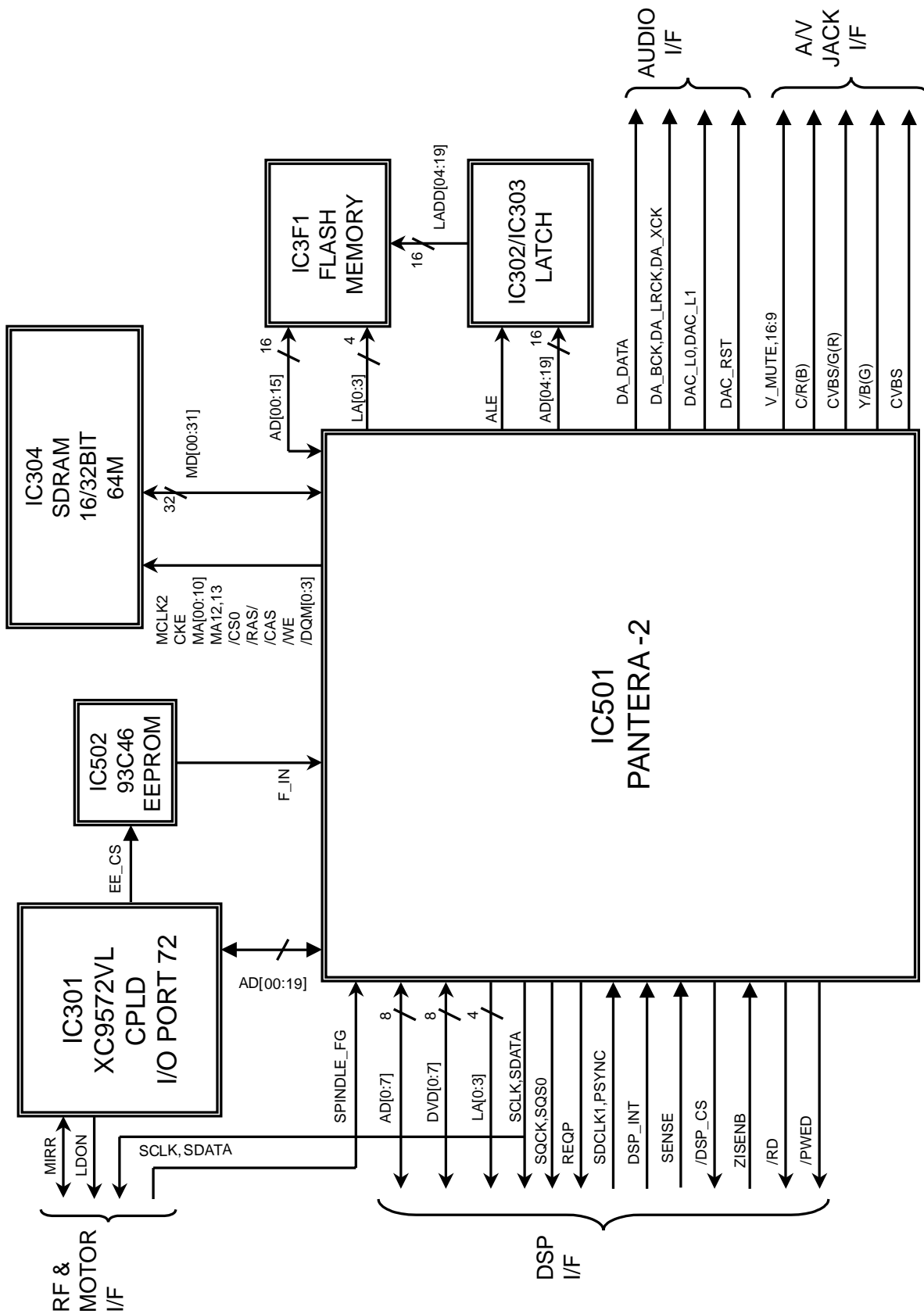

CIRCUIT DIAGRAM

1. POWER(SMPS) CIRCUIT DIAGRAM

- NOTE :**
1. Shaded(■) parts are critical for safety. Replace only with specified part number.
 2. Voltages are DC-measured with a digital voltmeter during Play mode.

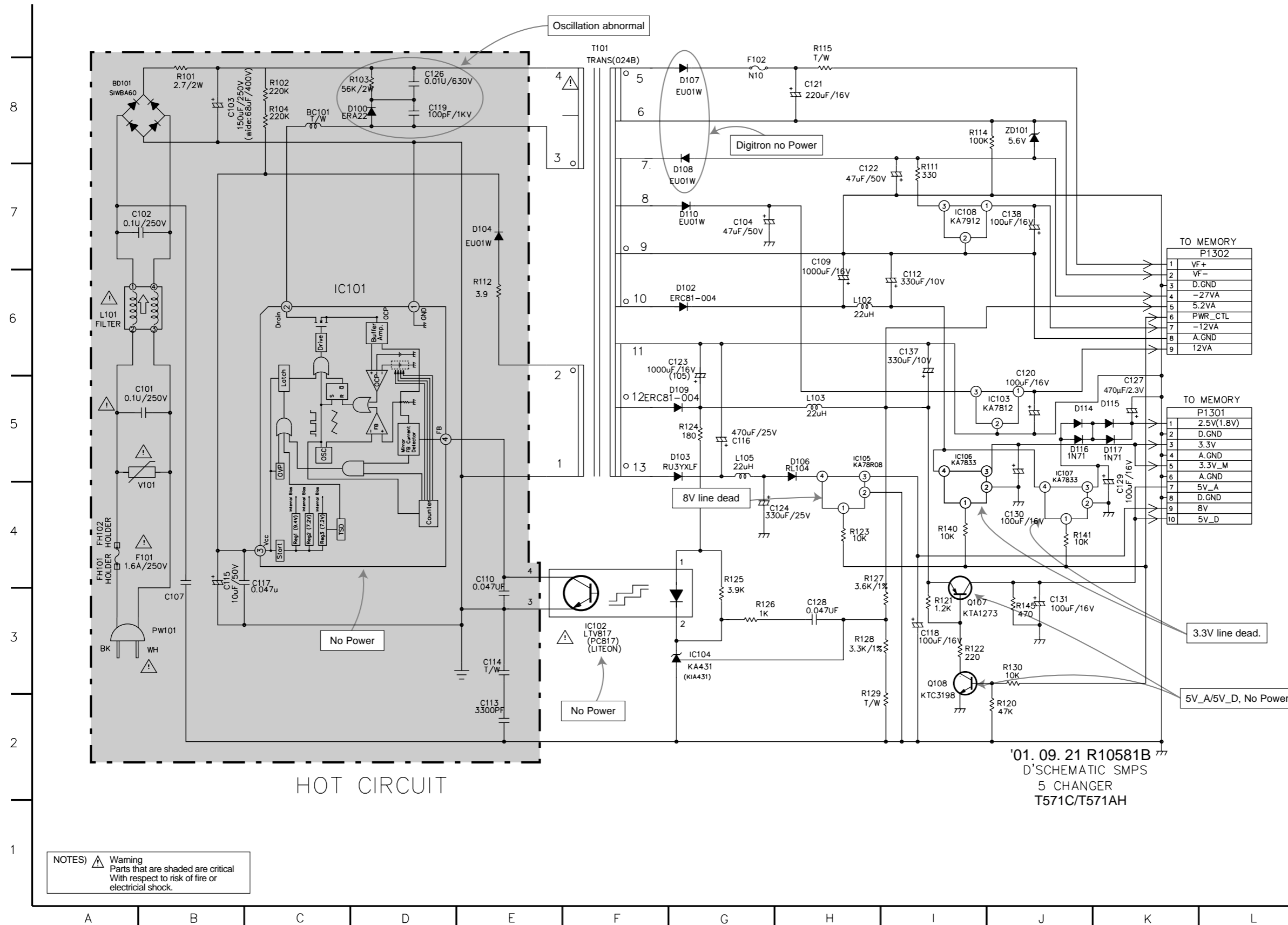

LOCATION GUIDE

BC101	C8	FH101	A4
BD101	A8	FH102	A4
C101	A5	IC101	C6
C102	A7	IC102	F3
C103	B8	IC103	J5
C104	G7	IC104	G3
C107	B3	IC105	H5
C109	H7	IC106	I5
C110	E4	IC107	J5
C112	I6	IC108	I7
C113	E2	L101	A6
C114	E3	L102	H6
C115	B3	L103	H5
C116	G5	L105	G5
C117	C4	P1301	K5
C118	I3	P1302	L7
C119	D8	PW101	B3
C120	J6	Q107	I3
C121	H8	Q108	I3
C122	H7	R101	B8
C123	G6	R102	C8
C124	G4	R103	D8
C126	D8	R104	C8
C127	K5	R111	I7
C128	H3	R112	E6
C129	K4	R114	I8
C130	J4	R115	H9
C131	J3	R120	J2
C137	I6	R121	I3
C138	J7	R122	I3
D100	C8	R123	H4
D102	G6	R124	G5
D103	G5	R125	G4
D104	E7	R126	G3
D106	H5	R127	H4
D107	G8	R128	H3
D108	G7	R129	H2
D109	G5	R130	J3
D110	G7	R140	I4
D114	J5	R141	J4
D115	K5	R145	J3
D116	J5	T101	F9
D117	K5	V101	B4
F102	G8	ZD101	J8

NOTES) ⚠ Warning
Parts that are shaded are critical
With respect to risk of fire or
electrical shock.

2. DVD DSP CIRCUIT DIAGRAM

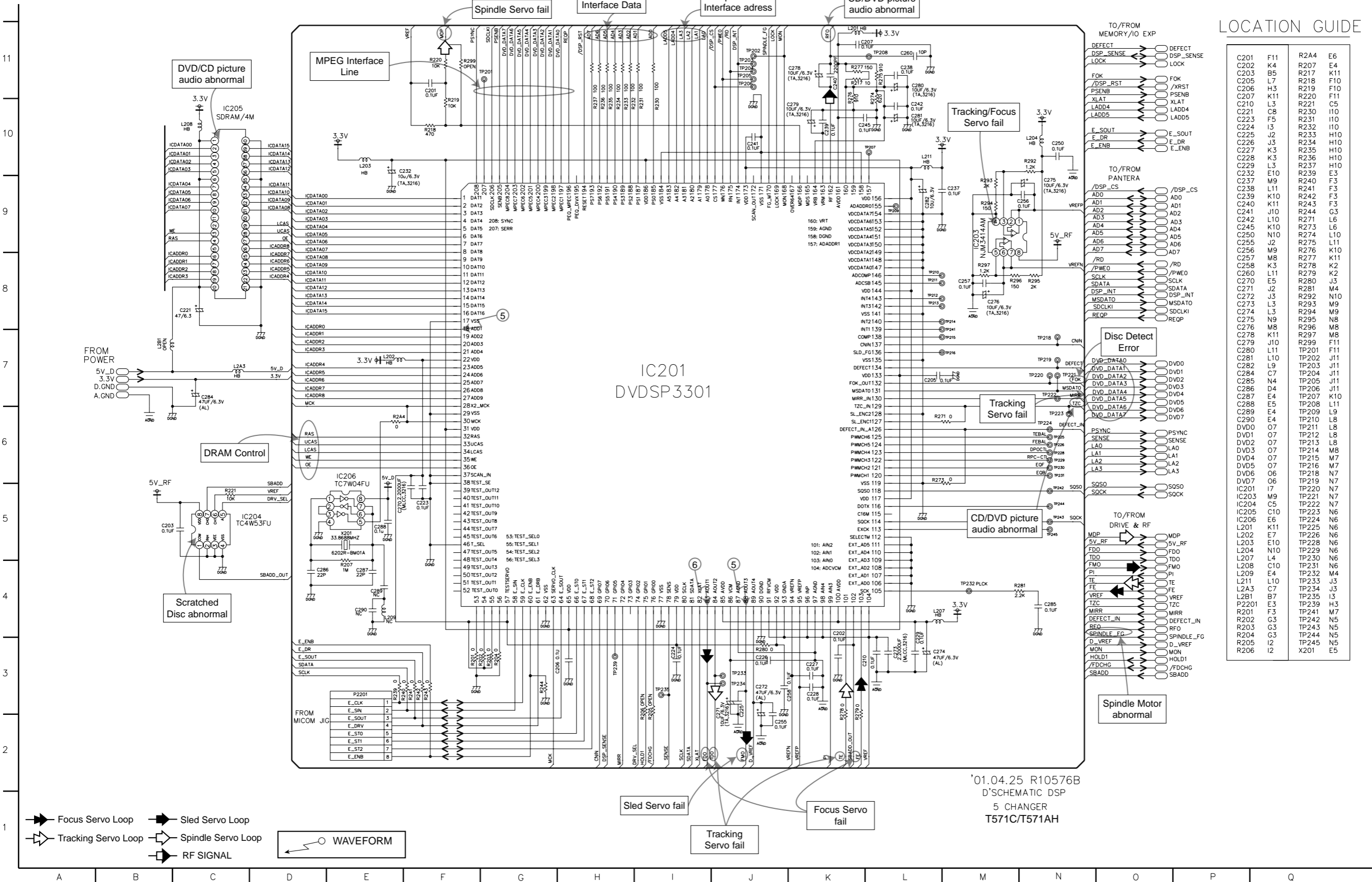

3. DRIVE & RF CIRCUIT DIAGRAM

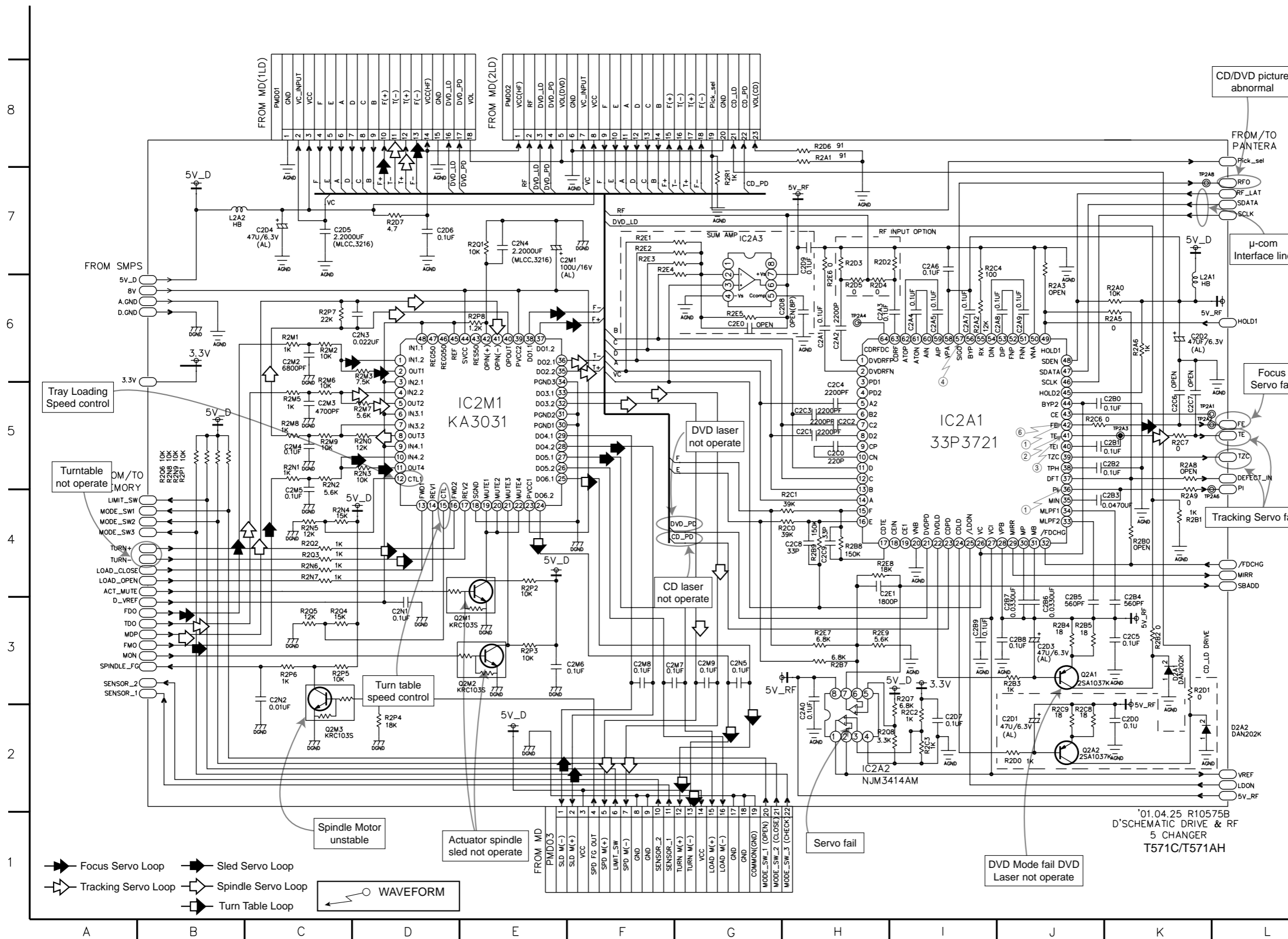

LOCATION GUIDE

C2A0	H2	D2A2	L2	R2M7	D5
C2A1	H6	IC2A1	I5	R2M8	C5
C2A2	H6	IC2A2	H2	R2M9	C5
C2A3	H6	IC2A3	G7	R2N0	D5
C2A4	I6	IC2M1	E5	R2N1	C5
C2A5	I6	L2A1	K6	R2N2	C5
C2A6	I7	L2A2	B7	R2N3	D5
C2A7	I6	Q2A1	J3	R2N4	C4
C2A8	J6	Q2A2	J2	R2N5	C4
C2A9	J6	Q2M1	D3	R2N6	C4
C2B0	K5	Q2M2	D3	R2N7	C4
C2B1	K5	Q2M3	C2	R2N8	B5
C2B2	J5	R2A0	K6	R2N9	B5
C2B3	K4	R2A1	H8	R2P1	B5
C2B4	J3	R2A2	I6	R2P2	E4
C2B5	J3	R2A3	J6	R2P3	E3
C2B6	J3	R2A5	K6	R2P4	D2
C2B7	J3	R2A6	K6	R2P5	C3
C2B8	I3	R2A8	K5	R2P6	C3
C2B9	I3	R2A9	K4	R2P7	C6
C2C0	H5	R2B0	K4	R2P8	E6
C2C1	H5	R2B1	K4	R2Q1	E7
C2C2	H5	R2B2	K3	R2Q2	C4
C2C3	H5	R2B3	J3	R2Q3	C4
C2C4	H5	R2B4	J3	R2Q4	C3
C2C5	K3	R2B5	J3	R2Q5	C3
C2C6	K5	R2B7	H3	R2Q6	B5
C2C7	K5	R2B8	H4	R2Q7	I3
C2C8	H4	R2B9	H4	R2Q8	H2
C2C9	H4	R2C0	G4	R2R1	G7
C2D0	K2	R2C1	H4	TP2A1	K5
C2D1	J2	R2C2	I2	TP2A2	K5
C2D2	K6	R2C3	I2	TP2A3	K5
C2D3	J3	R2C4	I7	TP2A4	H6
C2D4	C7	R2C6	J5	TP2A6	K4
C2D5	C7	R2C7	K5	TP2A8	K7
C2D6	D7	R2C8	J2	TZC	L5
C2D7	I2	R2C9	J2	VC	F7
C2D8	H6	R2D0	J2	VC	F6
C2D9	H7	R2D1	K3	VC	C7
C2E0	G6	R2D2	H7	VREF	L2
C2E1	H4	R2D3	H7		
C2M1	E7	R2D4	H6		
C2M2	C6	R2D5	H6		
C2M3	C5	R2D6	H8		
C2M4	C5	R2D7	D7		
C2M5	C4	R2E1	F7		
C2M6	F3	R2E2	F7		
C2M7	F3	R2E3	F7		
C2M8	F3	R2E4	F7		
C2M9	G3	R2E5	G6		
C2N1	D3	R2E6	H6		
C2N2	C3	R2E7	H3		
C2N3	D6	R2E8	H4		
C2N4	E7	R2E9	H3		
C2N5	G7	R2M1	C6		
CD_PD	G3	R2M2	C6		
D.GND	A6	R2M5	C5		
D2A1	K3	R2M6	C5		

'01.04.25 R10575B
D'SCHEMATIC DRIVE & RF
5 CHANGER
T571C/T571AH

4. PANTERA CIRCUIT DIAGRAM

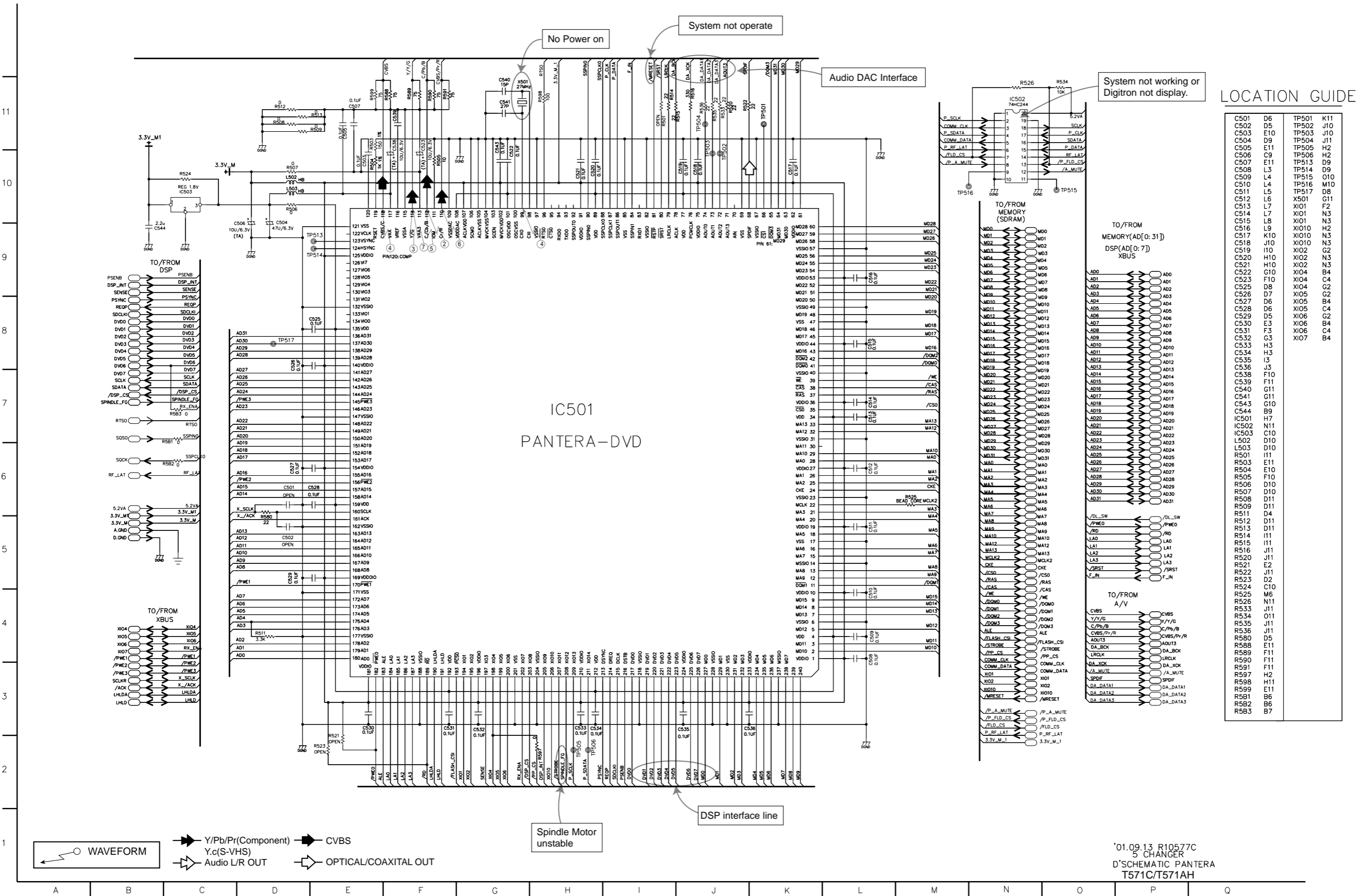

• WAVEFORMS

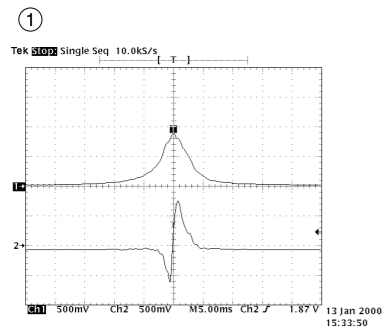

IC2A1 Pin 42, Focus Error
IC2A1 Pin 36, Pi

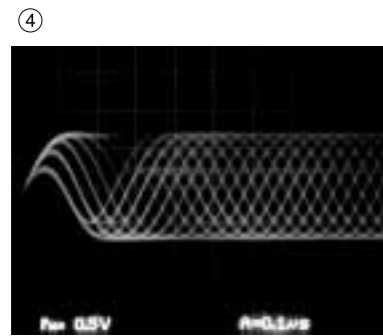

IC2A1 Pin 57, RF

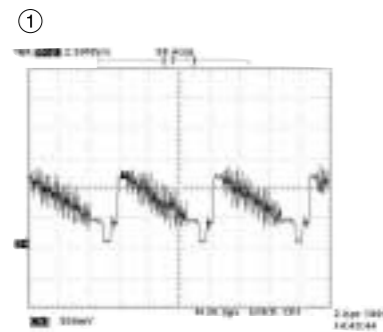

IC501 Pin 118, Composite

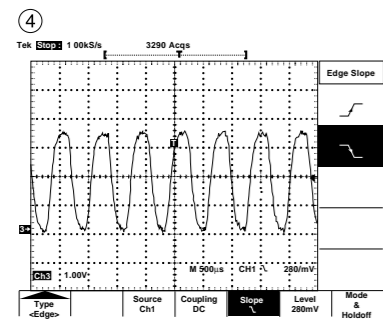

IC501 Pin 99, PANTER MAIN

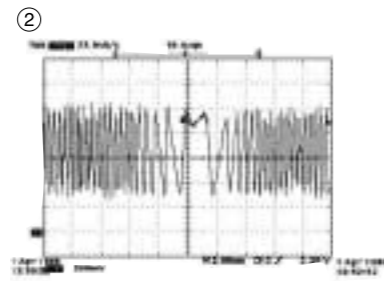

IC2A1 Pin 41 Tracking Error

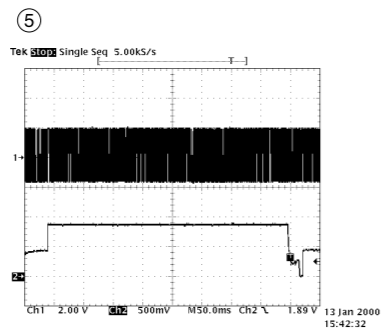

IC201 Pin 88, SLED Drive(FMO)
IC201 Pin 18, SLED FG

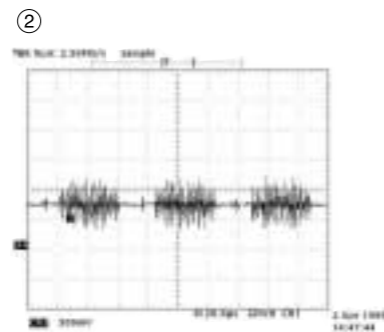

IC501 Pin 112, Chrominance (Super video out Mode)

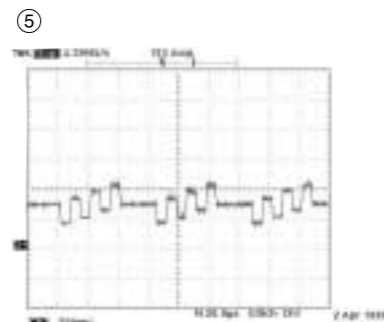

IC501 Pin 112 Component Pb

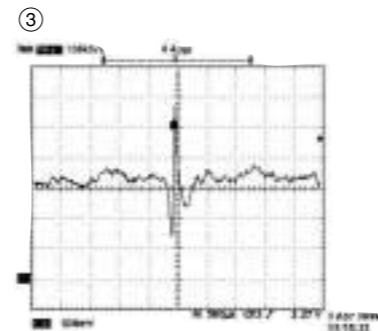

IC2A1 Pin 41 VBR TRACKING Error

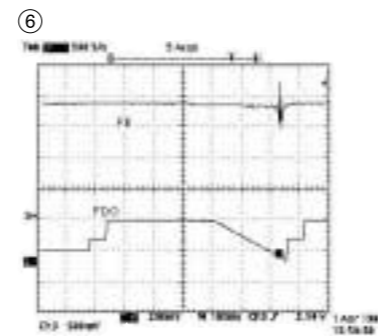

IC2A1 Pin42, Focus Error(in Focus Search)
IC201 Pin 83, Focus Drive(FDO)

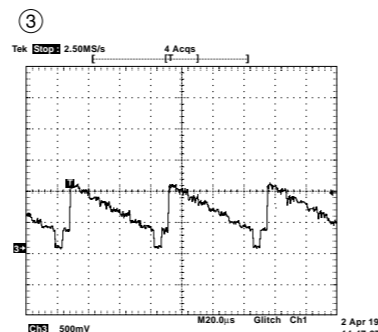

IC501 Pin 114, Luminance (Super video out Mode)



IC501 Pin 110 Component Pr

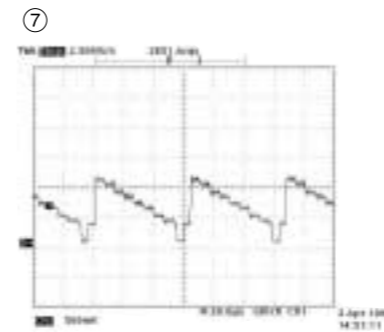

IC501 Pin 114 Component Y

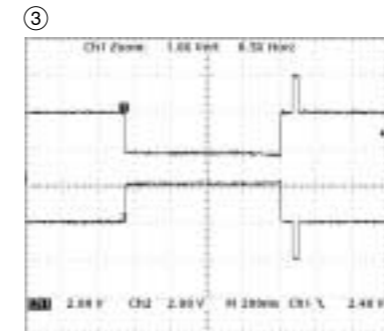

TURN(+)(-) from Motor Drive Reverse turn

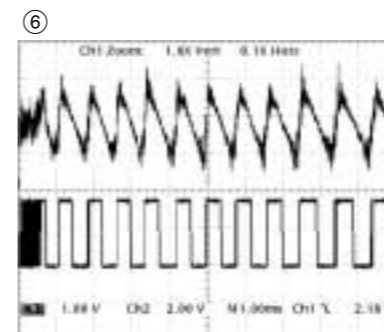

TE/TZC Before tracking servo ON

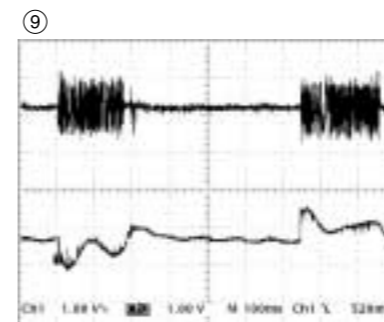

TE/SLD(+) Search mode (outer & inner)

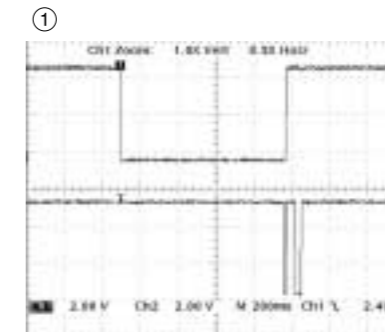

TURN(+)(-) Signal from μ-com

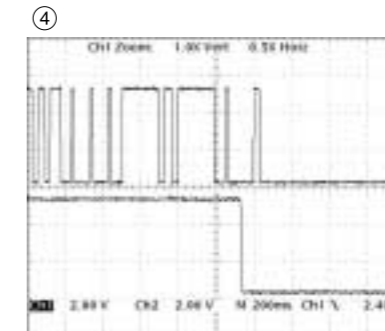

Sensor 1 (disc position)
Sensor 2 (disc ready)

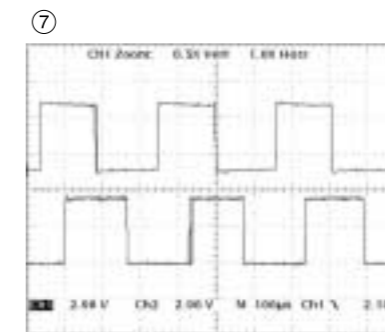

TZC/MIRR (Search mode)

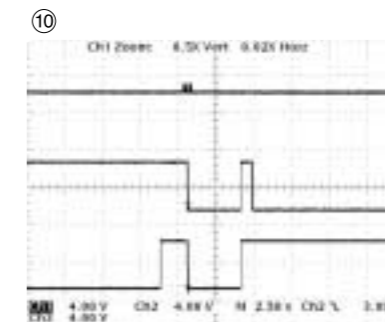

Tray open Tray closed

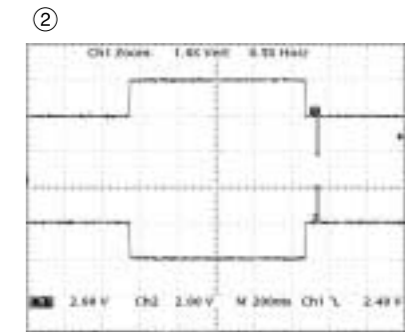

TURN(+)(-) from Motor Drive Forward turn

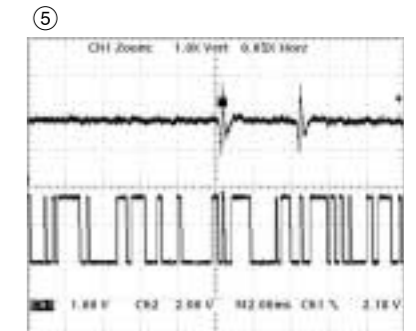

TE/TZC After tracking servo ON (Play mode)

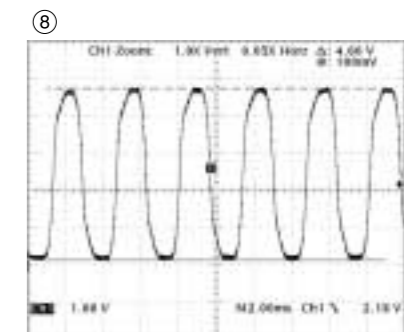

FG Signal from M/D (Play mode)

5. MEMORY CIRCUIT DIAGRAM

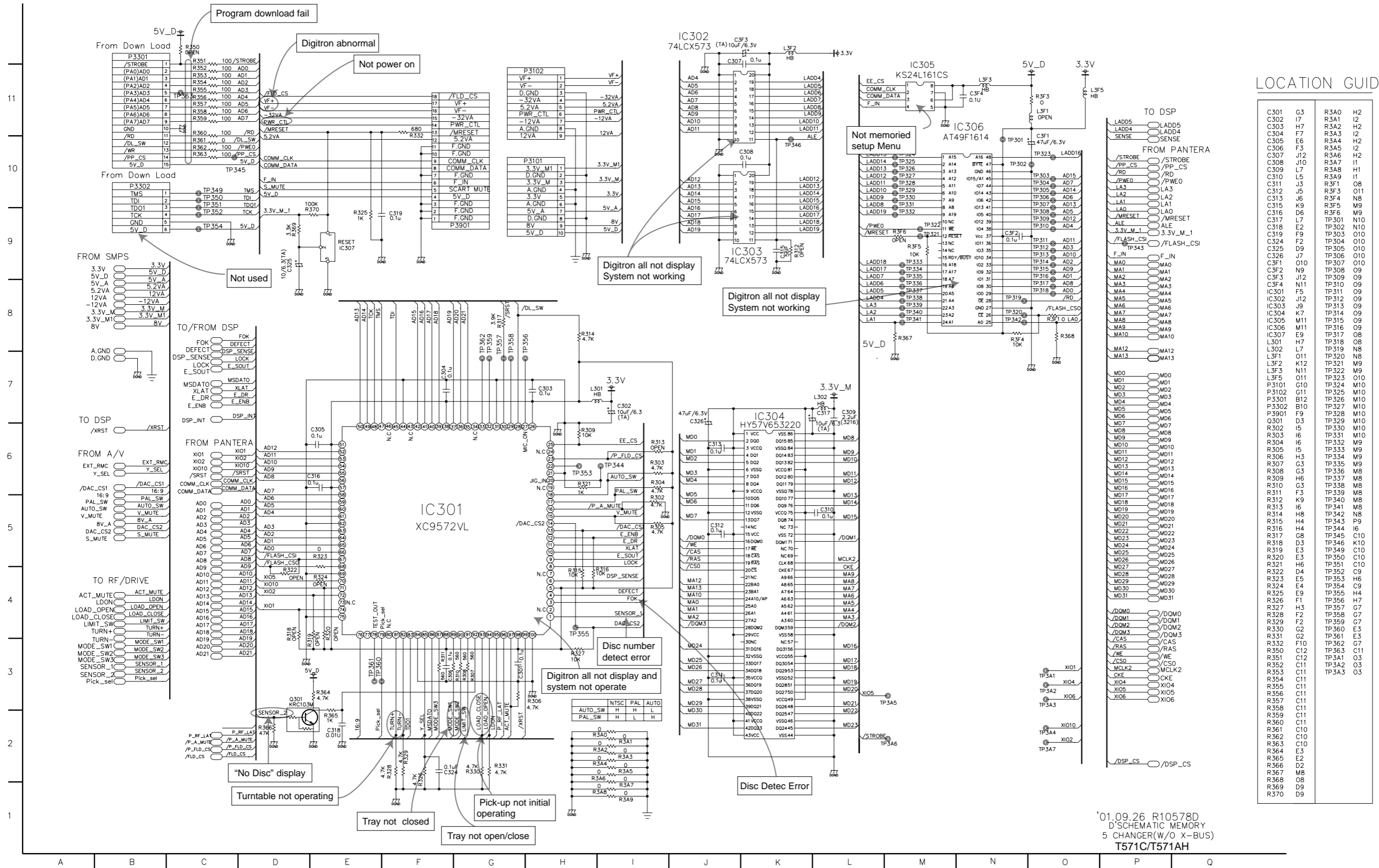

LOCATION GUIDE

C301	G3	R3A0	H2
C302	I7	R3A1	I2
C303	H7	R3A2	H2
C304	F7	R3A3	I2
C305	E6	R3A4	H2
C306	F3	R3A5	I2
C307	J2	R3A6	I1
C308	I0	R3A7	H1
C309	L7	R3A8	H1
C310	L5	R3A9	I1
C311	J3	R3F1	O8
C312	J5	R3F3	O11
C313	J6	R3F4	N8
C315	K9	R3F5	M9
C316	D6	R3F6	M9
C317	L7	TP301	N10
C318	E2	TP302	N10
C319	F9	TP303	O10
C324	F2	TP304	O10
C325	D9	TP305	O10
C326	J7	TP306	O10
C327	O10	TP307	O10
C328	N9	TP308	O10
C329	J2	TP309	O9
C330	N11	TP310	O9
C331	F5	TP311	O9
C332	J2	TP312	O9
C333	K7	TP313	O9
C334	K9	TP314	O9
C335	M11	TP315	O9
C336	M11	TP316	O9
C337	E9	TP317	O8
C338	L7	TP318	O8
C339	L7	TP319	N8
C340	H2	TP320	N8
C341	K11	TP321	M9
C342	O10	TP322	M9
C343	N10	TP323	O10
C344	G11	TP324	M10
C345	B12	TP325	M10
C346	B12	TP326	M10
C347	F10	TP327	M10
C348	B10	TP328	M10
C349	D3	TP329	M10
C350	I5	TP330	M10
C351	I6	TP331	M10
C352	I5	TP332	M9
C353	H3	TP333	M9
C354	G3	TP334	M9
C355	H3	TP335	M9
C356	H3	TP336	M8
C357	G6	TP337	M8
C358	K3	TP338	M8
C359	K9	TP339	M8
C360	K9	TP340	M8
C361	I6	TP341	M8
C362	H8	TP342	N8
C363	H4	TP343	P9
C364	H4	TP344	I6
C365	G8	TP345	O10
C366	D3	TP346	O10
C367	G8	TP347	O10
C368	E3	TP348	O10
C369	E5	TP349	O10
C370	D4	TP350	O10
C371	H6	TP351	O10
C372	E4	TP352	C9
C373	E5	TP353	H6
C374	E4	TP354	C9
C375	E9	TP355	H4
C376	F1	TP356	H7
C377	H3	TP357	G7
C378	F2	TP358	G7
C379	F2	TP359	G7
C380	G2	TP360	E3
C381	G2	TP361	E3
C382	F10	TP362	G7
C383	C12	TP363	C11
C384	C12	TP364	C11
C385	C11	TP365	C11
C386	C11	TP366	D2
C387	M8	TP367	M8
C388	O8	TP368	O8
C389	D9	TP369	D9
C390	D9	TP370	D9

'01.09.26 R10578D
D'SCHEMATIC MEMORY
5 CHANGER(W/O X-BUS)
T571C/T571AH

6. TIMER & KEY CIRCUIT DIAGRAM

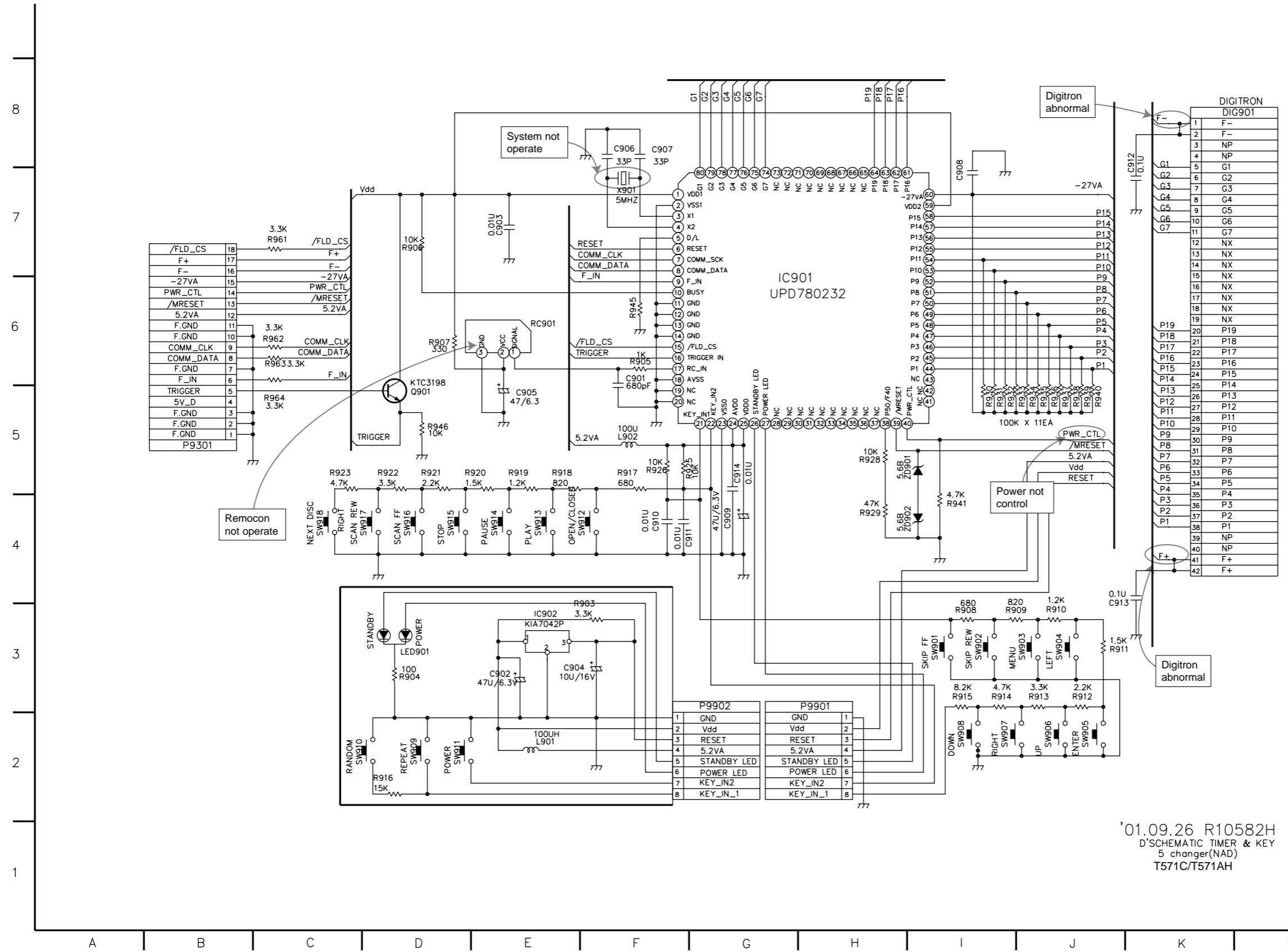

LOCATION GUIDE

C901	F6	RESET	E7
C902	E3	RESET	J5
C903	E7	SW901	I3
C904	E3	SW902	I3
C905	E5	SW903	J3
C906	F8	SW904	J3
C907	F8	SW905	J2
C908	I7	SW906	J2
C909	G4	SW907	I2
C910	F4	SW908	I2
C911	G4	SW909	D2
C912	K7	SW910	C2
C913	J3	SW911	D2
C914	G5	SW912	F4
DIG901	K8	SW913	E4
IC901	G6	SW914	E4
IC902	E3	SW915	D4
L901	E2	SW916	D4
L902	F5	SW917	D4
LED901	D3	SW918	C4
P9301	B5	X901	F7
P9901	H3	ZD901	I5
P9902	G3	ZD902	I4
Q901	D5		
R903	E3		
R904	D3		
R905	F6		
R906	D7		
R907	D6		
R908	I3		
R909	I3		
R910	J3		
R911	J3		
R912	J3		
R913	J3		
R914	I3		
R915	I3		
R916	D2		
R917	F5		
R918	E5		
R919	E5		
R920	D5		
R921	D5		
R922	D5		
R923	C5		
R925	G5		
R926	F5		
R928	H5		
R929	H4		
R930	I5		
R931	I5		
R932	I5		
R933	J5		
R934	J5		
R935	J5		
R936	J5		
R937	J5		
R938	J5		
R939	J5		
R940	J5		
R941	I4		
R945	F6		
R946	D5		
R961	C7		
R962	C6		
R963	C6		
R964	C5		
RC901	E6		

'01.09.26 R10582H
 D'SCHEMATIC TIMER & KEY
 5 changer(NAD)
 T571C/T571AH

7. AV CIRCUIT DIAGRAM

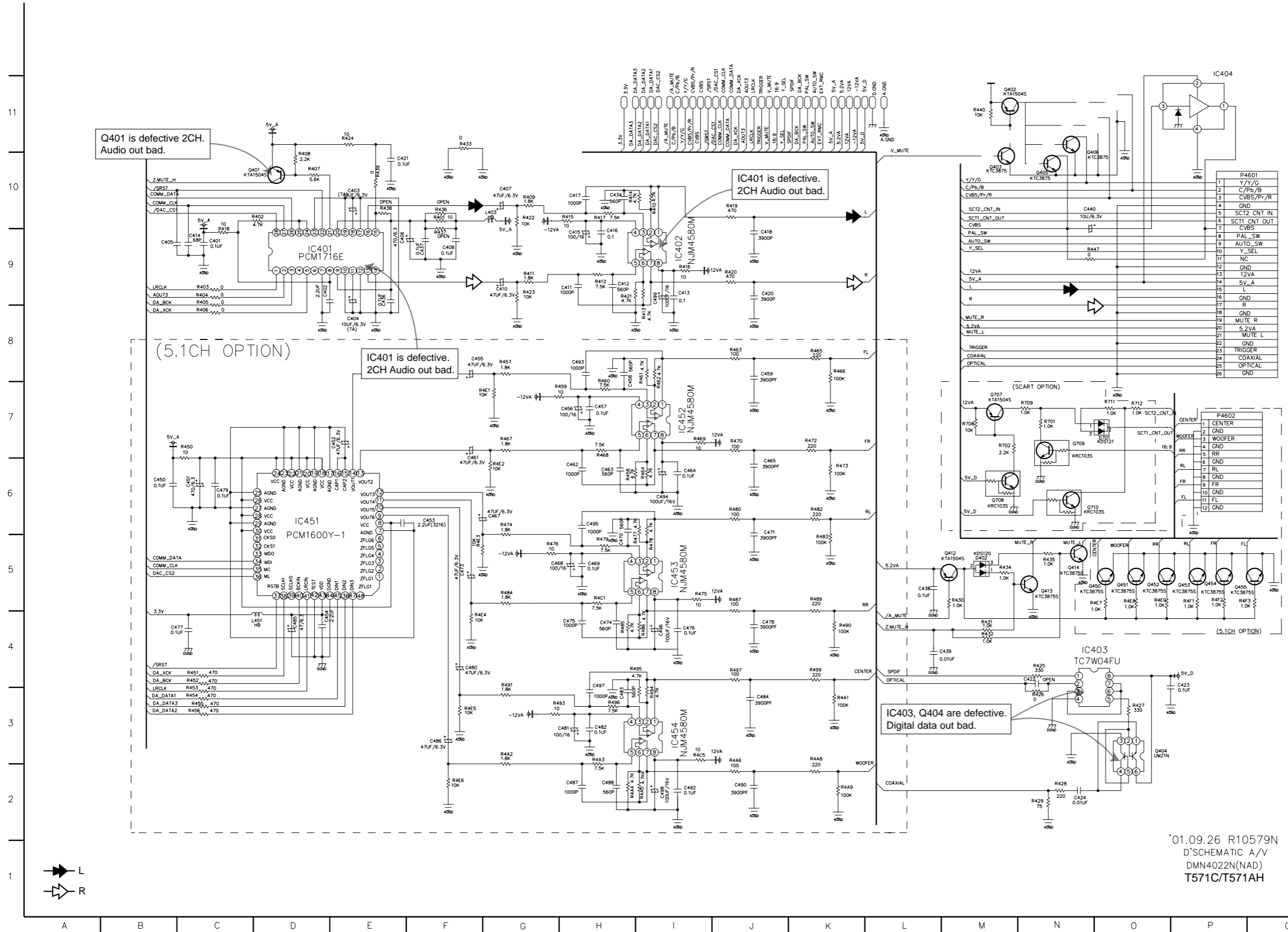

LOCATION GUIDE

C401	C9	Q401	C10	R466	K8
C402	D9	Q402	M11	R467	G7
C403	E10	Q403	M10	R468	H7
C404	E8	Q404	O3	R469	I7
C405	B9	Q405	N10	R470	J7
C406	E9	Q406	N10	R472	K7
C407	G10	Q407	N11	R473	K6
C408	C5	Q408	O11	R474	O6
C410	G9	Q412	M5	R475	I5
C411	H9	Q413	N5	R476	G5
C412	H9	Q414	N5	R477	I5
C413	I9	Q450	N5	R478	I5
C414	C9	Q451	O5	R479	H5
C415	H9	Q452	O5	R480	J6
C416	H9	Q453	P5	R482	K5
C417	H10	Q454	P5	R483	K5
C418	J9	Q455	P5	R484	G5
C420	J9	Q707	M7	R485	H4
C421	E10	Q708	M6	R486	I4
C422	N4	Q709	N7	R487	J5
C423	P4	Q710	N6	R489	K5
C424	N2	R401	F10	R490	K4
C434	H10	R402	C10	R491	G4
C436	E8	R403	C9	R493	G3
C437	F9	R404	C9	R494	I3
C438	L5	R405	C9	R495	H4
C439	L4	R406	C8	R496	H3
C440	N10	R407	D10	R497	J4
C448	B6	R408	D10	R498	K4
C452	E7	R409	G10	R499	K2
C453	F6	R410	I10	R4A2	G3
C454	D4	R411	G9	R4A3	H3
C455	F8	R412	H9	R4A4	H2
C456	H7	R413	I8	R4A5	I2
C457	H7	R414	H10	R4A6	J3
C458	H7	R415	H10	R4A8	K3
C459	I8	R416	I9	R4A9	K2
C461	F6	R417	H10	R4C1	H5
C462	H6	R418	C9	R4C5	I3
C463	H6	R419	J10	R4E1	F7
C464	I6	R420	J9	R4E2	G6
C465	J6	R421	H9	R4E3	F5
C467	G6	R422	G10	R4E4	F4
C469	H5	R424	E11	R4E6	F2
C470	H5	R425	N4	R4E7	N5
C471	J6	R426	N3	R4E8	O5
C473	F5	R427	O3	R4E9	O5
C474	H4	R428	N2	R4F1	P5
C475	H4	R429	N2	R4F2	P5
C476	I4	R430	M5	R4F3	P5
C477	B4	R431	M4	R701	N7
C478	J4	R432	M4	R702	M7
C479	C6	R433	F11	R708	M7
C480	F4	R434	M5	R709	N7
C481	G3	R435	N5	R711	O7
C482	H3	R436	F10	R712	O7
C483	H3	R437	F9		
C484	J3	R438	E10		
C485	D4	R439	E10		
C486	F3	R440	M11		
C487	H2	R441	M11		
C488	H2	R442	M11		
C490	J2	R443	N11		
C492	I2	R444	N11		
C493	H8	R445	N11		
C494	I6	R446	N10		
C495	H6	R447	N9		
C496	I4	R450	C7		
C497	H4	R451	C4		
C498	I2	R452	C4		
C499	I9	R453	C3		
IC401	O9	R454	C3		
IC402	I9	R455	C3		
IC403	N4	R456	C3		
IC404	P11	R457	G8		
IC451	D6	R458	H6		
IC452	I7	R459	G7		
IC453	I5	R460	H7		
IC454	I3	R461	I7		
L403	G10	R462	I7		
L451	C4	R463	J8		
D402	M5	R464	I6		
D701	O7	R465	K8		

'01.09.26 R10579N
D'SCHEMATIC A/V
DMN4022N(NAD)
T571C/T571AH

8. A/V JACK CIRCUIT DIAGRAM (T571AH ONLY)

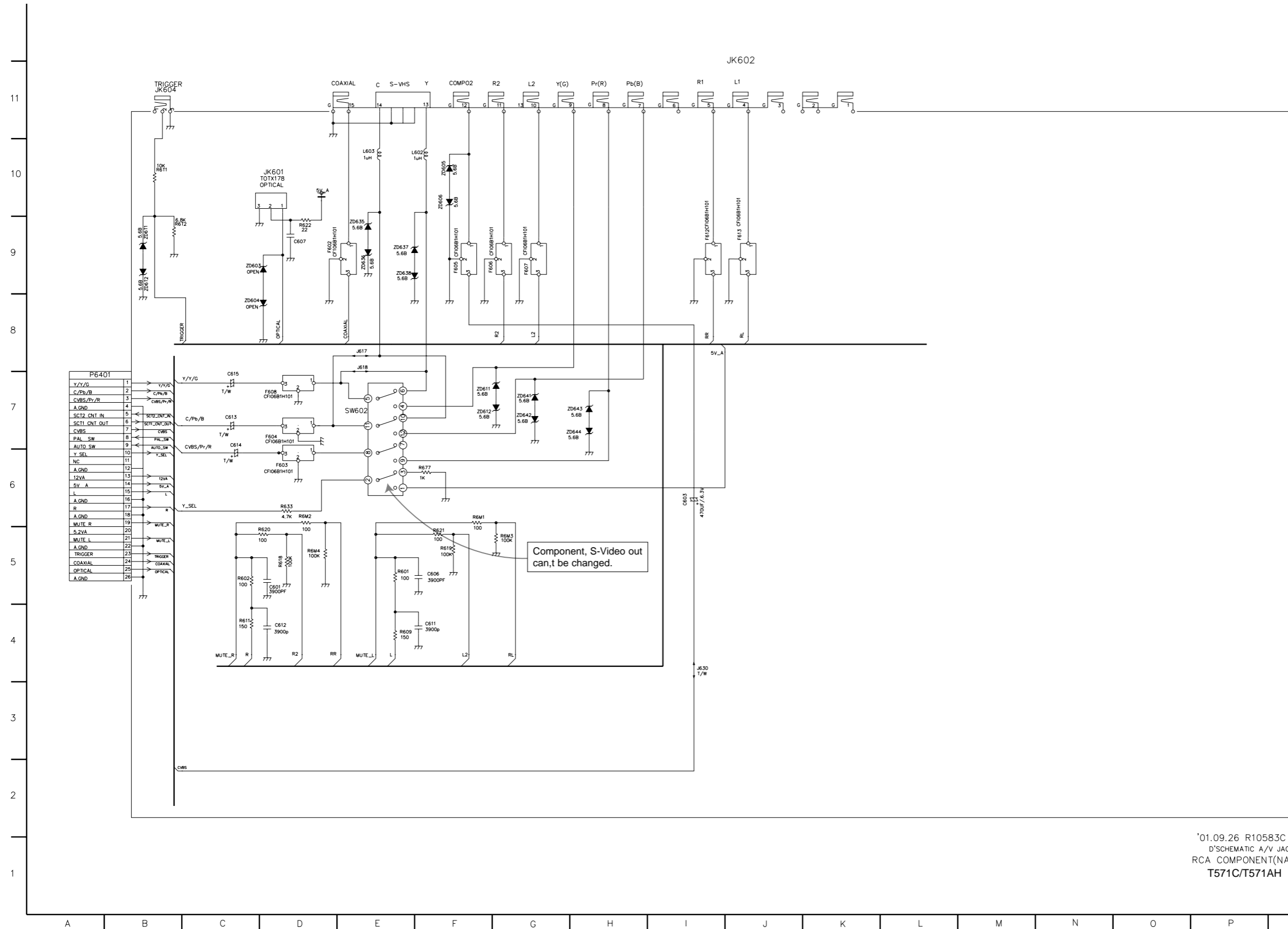

'01.09.26 R10583C
 D'SCHEMATIC A/V JACK
 RCA COMPONENT(NAD)
 T571C/T571AH

9. SCART CIRCUI DIAGRAM (T571C ONLY)

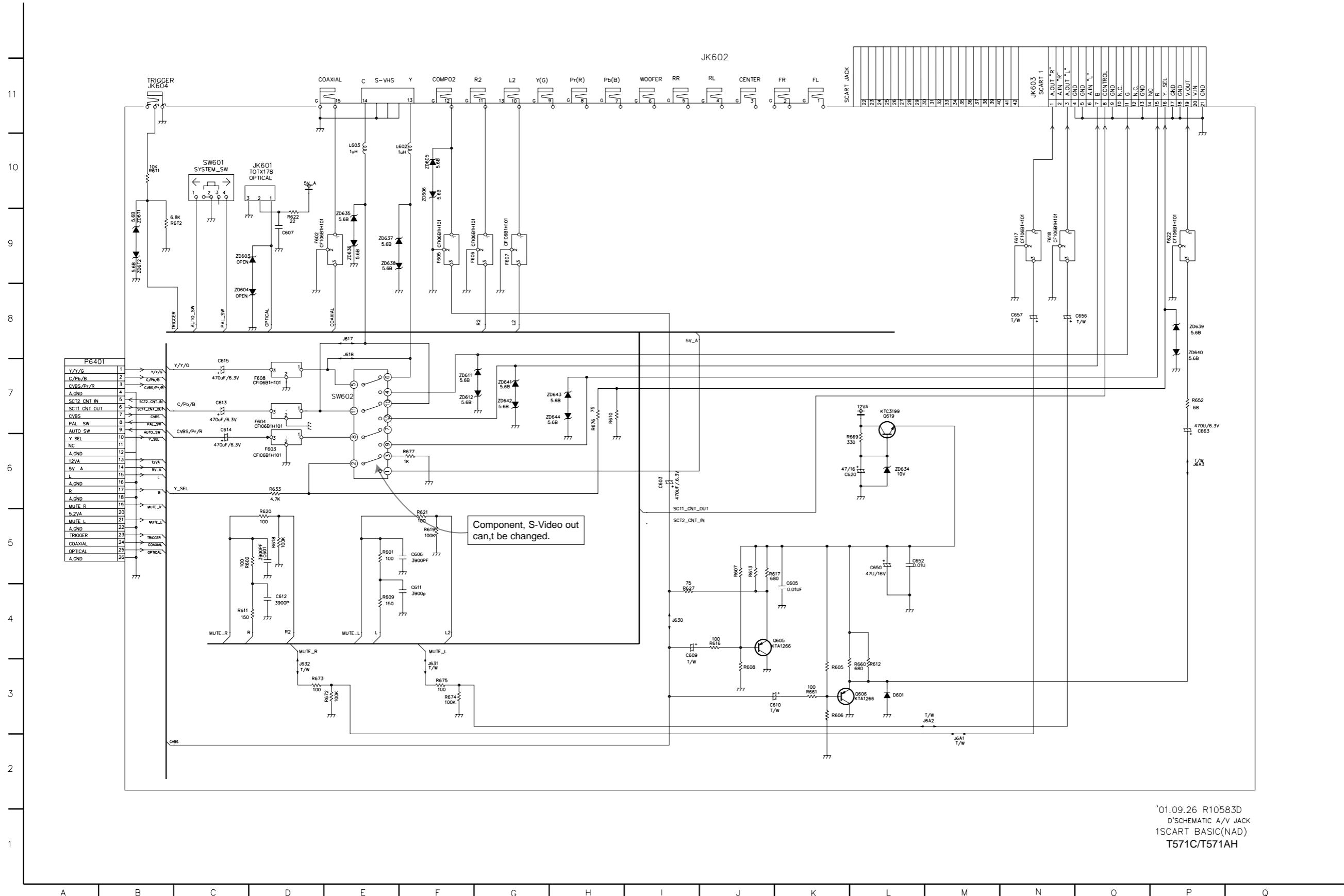

'01.09.26 R10583D
 D'SCHEMATIC A/V JACK
 1SCART BASIC(NAD)
 T571C/T571AH

• CIRCUIT VOLTAGE CHART

MODE PIN NO.	LEVEL(V)
PANTERA	
IC 501	
1	3.18
2	1.3
3	1.4
4	2.2
5	1.5
6	0
7	1.5
8	1.4
9	1.6
10	3.1
11	0.7
12	0.15
13	0.15
14	0
15	0
16	1.7
17	1.4
18	0
19	1.5
20	1.6
21	0
22	1.6
23	0
24	3.1
25	1.7
26	1.4
27	3.1
28	1.5
29	0.15
30	0
31	0
32	0.7
33	1.5
34	2.2
35	2
36	3.1
37	2.9
38	2.2
39	2.9
40	0
41	0
42	0
43	1.6
44	3.1
45	1.6
46	1.5
47	0
48	1.4
49	0
50	1.5
51	1.7
52	1.2
53	3.1

MODE PIN NO.	LEVEL(V)
54	1.6
55	1.4
56	1.5
57	0
58	1.6
59	1.4
60	1.5
61	1.4
62	3.1
63	1
64	1.5
65	0.005
66	0.5
67	0.003
68	1.58
69	0
70	3.1
71	1.2
72	1.2
73	1.2
74	1.2
75	3.1
76	1.65
77	2.2
78	1.5
79	1.5
80	3.1
81	3.1
82	0.001
83	3.1
84	3.7
85	0
86	
87	3.1
88	3.1
89	2.1
90	0.004
91	3.1
92	0
93	
94	
95	
96	
97	0
98	
99	
100	0
101	2.1
102	3.1
103	0
104	0
105	0
106	0
107	2.1
108	2.1

MODE PIN NO.	LEVEL(V)
109	0
110	0.8
111	0.9
112	1.3
113	3.1
114	0.78
115	0
116	1.26
117	2.38
118	0.08
119	1.2
120	2
121	0
122	3.1
123	3.1
124	3.1
125	3.1
126	
127	
128	
129	
130	
131	
132	0
133	
134	
135	2.2
136	
137	3.1
138	3.1
139	3.1
140	3.1
141	3.1
142	3.1
143	3.1
144	3.1
145	3.1
146	3.1
147	0
148	3.1
149	3.1
150	3.1
151	3.1
152	3.1
153	3.1
154	3.1
155	3.1
156	3.1
157	3.1
158	3.1
159	2.2
160	1.5
161	3.1
162	
163	0

MODE PIN NO.	LEVEL(V)
164	3.1
165	3.1
166	3.1
167	3.1
168	3.1
169	3.1
170	3.1
171	0
172	3.1
173	3.1
174	3.1
175	1.5
176	3.1
177	0
178	3.1
179	3.1
180	3.1
181	3.1
182	3.18
183	0.086
184	3
185	2.4
186	2.3
187	0
188	0
189	3.1
190	0
191	0.017
192	2.2
193	3.1
194	3.1
195	0
196	3.18
197	1.3
198	3.1
199	3.1
200	3.1
201	0
202	2.3
203	3.1
204	0.001
205	3.1
206	3.1
207	3.1
208	1.6
209	3.1
210	3.18
211	0.018
212	2.2
213	3.19
214	2.69
215	1.5
216	2.9
217	2.59
218	0

MODE PIN NO.	LEVEL(V)
219	2.29
220	2.08
221	2.29
222	2.29
223	2.49
224	3.1
225	2.39
226	2.45
227	1.5
228	0
229	1.52
230	0
231	1.61
232	1.6
233	3.1
234	1.6
235	1.6
236	1.5
237	0
238	1.6
239	1.4
240	1.5

MODE PIN NO.	LEVEL(V)
MEMORY	
IC 301	
1	4.3
2	
3	3.1
4	0
5	3.2
6	2
7	
8	3.1
9	0.01
10	3.1
11	3.2
12	3.2
13	3.2
14	3.2
15	0
16	3.1
17	3.1
18	3.1
19	0
20	0
21	0
22	0
23	3
24	
25	0.625
26	3.2
27	0.705
28	3.2
29	3.1
30	
31	0
32	
33	
34	
35	3.1
36	3.1
37	2.39
38	3.2
39	1.49
40	1.5
41	3.09
42	1.69
43	0
44	3.1
45	
46	3.1
47	
48	2.5
49	3.1
50	3.1
51	3.2
52	3.1
53	3.1

MODE PIN NO.	LEVEL(V)
54	3.1
55	3.1
56	3.1
57	3.1
58	3.1
59	3.1
60	3.1
61	0.5
62	0
63	3.1
64	3.1
65	3.1
66	3.1
67	3.1
68	1.6
69	0
70	0
71	3.1
72	0
73	
74	3.1
75	0
76	3.2
77	0
78	3.1
79	0.3
80	
81	0
82	0
83	2.5
84	0
85	3.19
86	3.19
87	4.4
88	3.19
89	4.4
90	0
91	4.4
92	0
93	0
94	0
95	0
96	0
97	3.17
98	3.17
99	3.1
100	0

MODE PIN NO.	EE	PLAY
D S P		
IC201 SP3301		
1	2.00	1.30
2	2.00	1.30
3	2.00	1.30
4	2.00	1.30
5	2.00	1.30
6	2.00	1.30
7	2.00	1.30
8	2.00	1.30
9	2.00	1.30
10	2.00	1.30
11	2.00	1.30
12	2.00	1.30
13	2.00	1.30
14	2.00	1.30
15	2.00	1.30
16	2.00	1.30
17	0.00	0.00
18	0.00	1.50
19	0.00	1.50
20	0.00	1.50
21	0.00	1.50
22	3.10	3.00
23	0.00	1.50
24	0.00	1.50
25	0.00	1.50
26	0.00	1.50
27	0.00	1.50
28	2.10	1.50
29	0.00	0.00
30	2.10	2.00
31	3.10	3.00
32	3.10	1.50
33	3.10	2.50
34	3.10	2.50
35	2.10	1.30
36	1.10	1.80
37	0.00	0.00
38	0.00	0.00
39	0.00	0.00
40	3.10	3.00
41	0.00	0.00
42	3.10	3.00
43	0.00	0.00
44	0.00	0.00
45	3.10	3.00
46	0.00	0.00
47	0.00	0.00
48	0.00	0.00
49	0.00	3.00
50	0.00	0.00
51	0.00	0.00
52	3.10	1.80
53	0.00	0.00

MODE PIN NO.	EE	PLAY
54	3.10	3.00
55	3.10	3.00
56	0.00	0.00
57	0.00	3.13
58	5.00	4.98
59	0.00	0.00
60	0.00	0.00
61	5.00	4.98
62	0.00	0.00
63	2.10	2.10
64	0.00	0.00
65	3.10	3.00
66	0.00	0.00
67	3.10	3.12
68	0.00	0.00
69	0.00	0.20
70	0.00	0.00
71	3.10	3.10
72	0.00	0.20
73	0.00	0.00
74	3.10	3.10
75	0.00	0.00
76	0.00	0.00
77	0.00	0.00
78	0.00	2.30
79	3.10	3.10
80	5.00	5.00
81	0.00	0.00
82	5.00	5.00
83	2.10	2.00
84	2.10	2.10
85	3.10	3.10
86	1.40	1.40
87	0.00	0.00
88	2.10	2.00
89	2.10	2.00
90	0.00	0.00
91	1.50	1.55
92	3.10	3.12
93	1.60	1.55
94	1.10	1.11
95	2.00	2.00
96	1.55	1.55
97	0.00	0.00
98	1.55	1.55
99	1.56	2.15
100	3.10	3.10
101	1.55	1.58
102	1.55	1.55
103	1.62	1.64
104	1.55	1.55
105	1.50	1.50
106	0.00	0.00
107	0.00	0.00
108	0.00	0.00

MODE PIN NO.	EE	PLAY
109	0.00	0.00
110	0.00	0.00
111	0.00	0.00
112	0.00	0.00
113	3.40	4.70
114	5.00	5.00
115	1.50	1.50
116	1.50	1.53
117	3.10	3.10
118	0.00	0.00
119	0.00	0.00
120	3.50	4.20
121	3.25	4.20
122	3.45	4.30
123	3.50	4.30
124	3.50	4.30
125	3.50	4.50
126	0.00	0.00
127	3.60	2.60
128	0.00	0.00
129	3.60	2.60
130	0.00	0.20
131	0.00	0.00
132	0.00	3.10
133	3.10	3.10
134	0.00	0.00
135	0.00	0.00
136	3.10	2.20
137	0.00	0.00
138	0.00	0.00
139	3.10	3.10
140	3.00	3.10
141	0.00	0.00
142	3.00	3.00
143	3.10	3.10
144	3.10	3.10
145	3.10	0.90
146	3.50	4.50
147	0.00	0.00
148	0.00	0.00
149	0.00	0.00
150	0.00	0.00
151	0.00	0.00
152	0.00	0.00
153	0.00	0.00
154	0.00	0.00

2. AV JACK P.C.BOARD

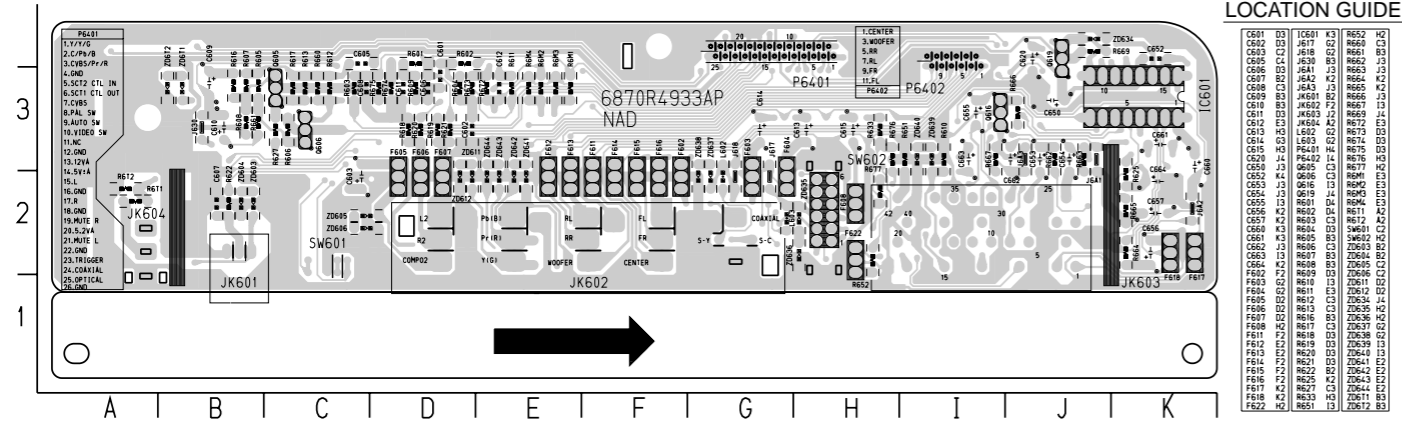

3. SMPS P.C.BOARD

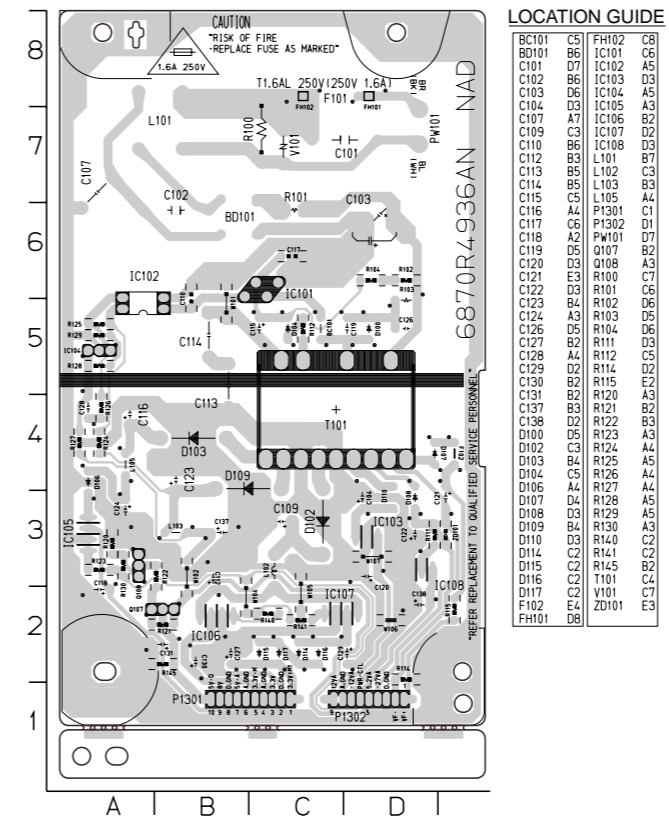

4. FRONT P.C.BOARD

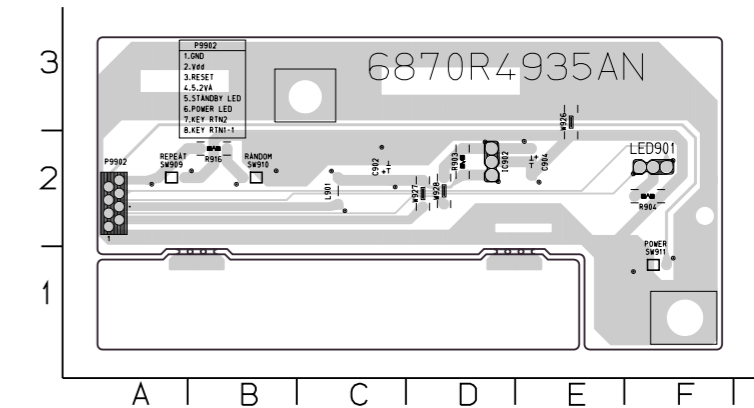
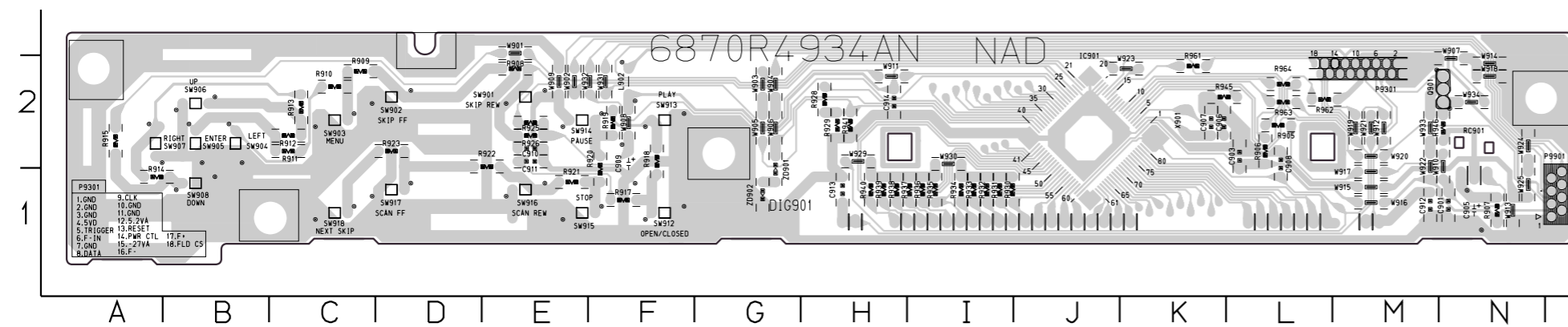

SECTION 4 MECHANISM

CONTENTS

DECK MECHANISM PARTS LOCATIONS

- Top View.....4-1
- Top View(without Tray Disc)4-1
- Bottom View4-1

DECK MECHANISM DISASSEMBLY

1. Holder Assembly Clamp.....4-2

- 1-1. Plate Clamp4-2
- 1-2. Magnet Clamp4-2
- 1-3. Upper Clamp.....4-2
- 1-4. Holder Clamp.....4-2

2. Base Assembly Tray4-2

- 2-1. Tray Disc(Fig.4-2)4-2
- 2-2. Roller Base Tray4-2
- 2-3. PCB Assembly Tray.....4-2
- 2-4. Motor Assembly Tray4-2
- 2-5. Gear Tray.....4-2
- 2-6. Gear Wheel Tray4-2
- 2-7. Base Tray.....4-2

3. Frame Assembly Up/Down4-3

- 3-1. PCB Assembly Junction4-3
- 3-2. Base Assembly Sled Damper4-3
 - 3-2-1. Gear Assembly Feed4-3
 - 3-2-2. Gear Assembly Middle.....4-3
 - 3-2-3. Gear Assembly Rack4-3
- 3-3. Rubber Damper4-3
- 3-4. Frame Up/Down.....4-3

4. Base Assembly Main.....4-4

- 4-1. PCB Assembly Main Mode4-4
- 4-2. Gear Slider.....4-4
- 4-3. Gear Exchange.....4-4
- 4-4. Gear Main4-4
- 4-5. Gear Up/Down4-4
- 4-6. Gear Wheel Main.....4-4
- 4-7. Gear Loading.....4-4
- 4-8. Motor Assembly Main4-4
- 4-9. Base Main.....4-4

DECK MECHANISM ADJUSTMENT

1. Tools and Fixtures for SVC4-5

2. Install Process4-5

3. Adjustment Process.....4-6

EXPLODED VIEW

1. Deck Mechanism Exploded View....4-7

DECK MECHANISM PARTS LOCATION

• Top View (With Tray)

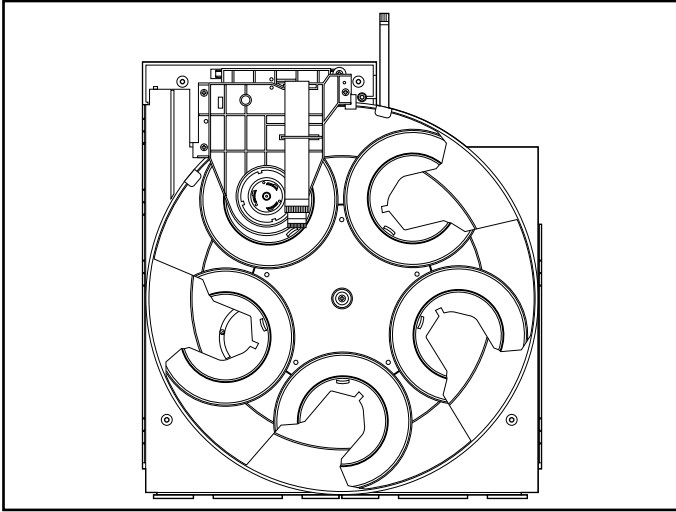

• Top View (Without Tray)

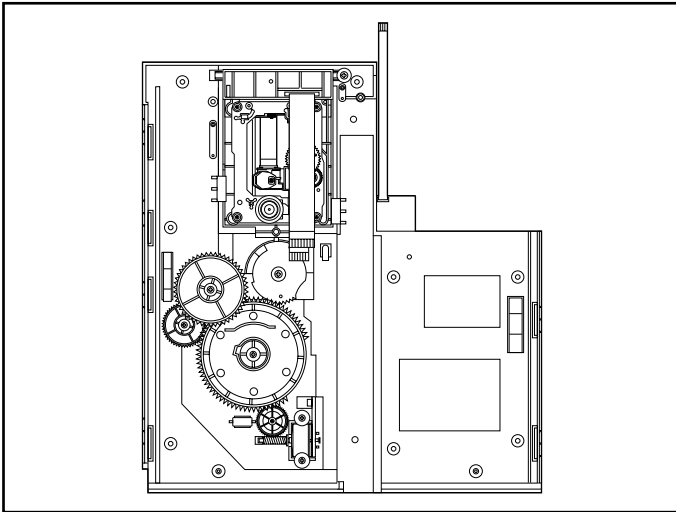

• Bottom View

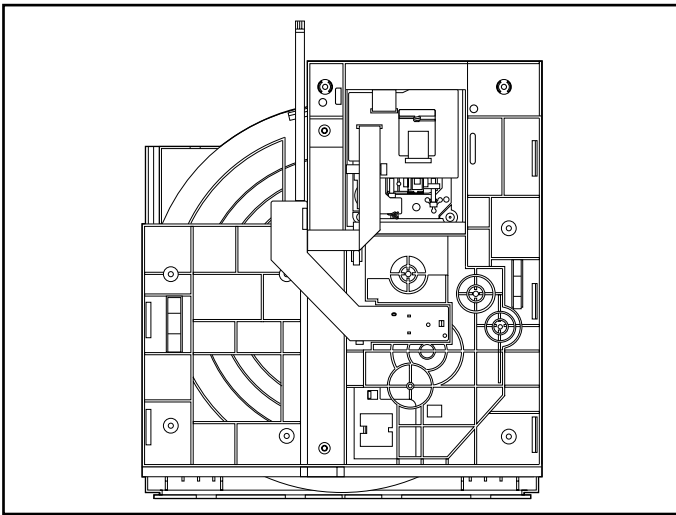

Procedure Starting No.	Parts	Fixing Type	Disassembly	Figure
1	Holder Assembly Clamp	3 Screws 2 Connectors 1 Hook	Top	4-1
1	2 Plate Calmp		Top	4-1
1,2	3 Magnet Clamp		Top	4-1
1,2,3	4 Upper Clamp		Top	4-1
1,2,3,4	5 Holder Clamp		Top	4-1
	6 Base Assembly Tray	2 Locking Tabs	Top	4-2
	7 Tray Disc	1 Screw	Top	4-2
6	8 Roller Base Tray	2 Locking Tabs	Bottom	4-2
6	9 PCB Assembly Tray	2 Screws 1 Connector	Bottom	4-2
6,7	10 Motor Assembly Tray	2 Screws	Top	4-2
6,7,10	11 Gear Tray		Top	4-2
6,7,10,11	12 Gear Wheel Tray		Top	4-2
6,7,8,9,10,11,12	13 Base Tray		Top	4-2
1	14 Frame Assemly Up/Down	1 Screw	Top	4-3
	15 PCB Assembly Junction	2 Screws 5 Connectors	Bottom	4-3
1	16 Base Assembly Sled Damper	4 Screws 1 Connector	Top	4-3
1	17 Gear Assembly Feed	1 Locking Tab	Top	4-3
1,17	18 Gear Middle		Top	4-3
1,17	19 Gear Assembly Rack	1 Screw	Top	4-3
1	20 Rubber Damper		Top	4-3
1,15,16,17,18,19,20	21 Frame Up/Down		Top	4-3
1,14	22 Base Assembly Main		Top	4-4
	23 PCB Assembly Main Mode	2 Connectors 3 Screws	Bottom	4-4
6	24 Gear Slider	1 Screw	Top	4-4
6,24	25 Gear Exchange	1 Screw	Top	4-4
6,24	26 Gear Main	1 Screw	Top	4-4
6,24,26	27 Gear Up/Down	1 Screw	Top	4-4
6,24,26	28 Gear Wheel Main	1 Screw	Top	4-4
6,24,26,28	29 Gear Loading		Top	4-4
6,28	30 Motor Assembly Main	2 Screws 1 Locking Tab	Top	4-4
1,6,14,23,24,25,26,27,28,29,30	31 Base Main		Top	4-4

Note

When reassembling, perform the procedure in reverse order.

The "Bottom" on Disassembly column of above Table indicates the part should be disassembled at the Bottom side.

DECK MECHANISM DISASSEMBLY

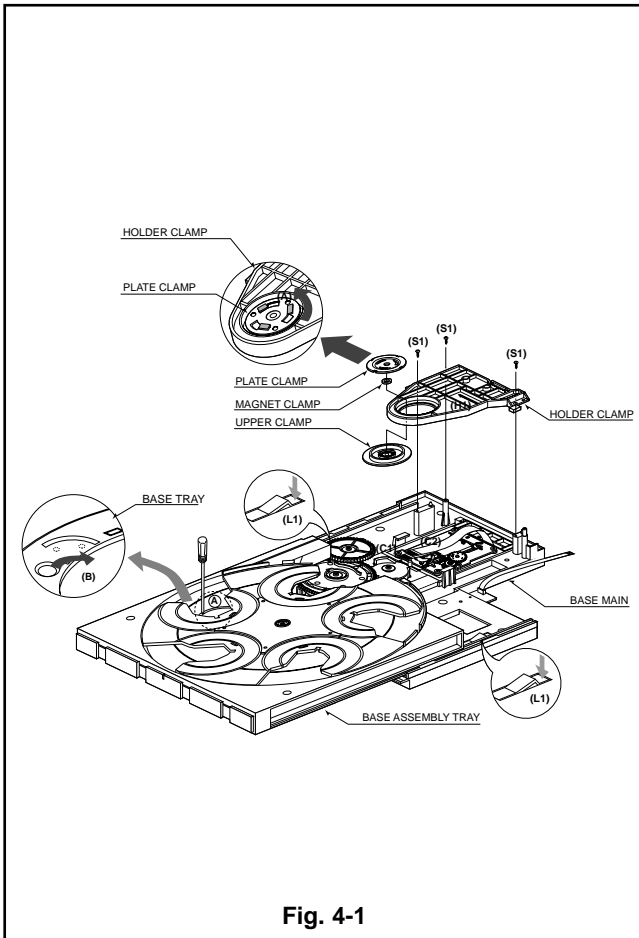

Fig. 4-1

1. Holder Assembly Clamp(Fig. 4-1)

- 1) Release 3 Screws(S1).
- 2) Unlock The Connectors (C1), (C2) from the Hook(H1).

1-1. Plate Clamp

- 1) Hold and fix the Upper Clamp under the Holder Assembly Clamp, and then turn the Plate Clamp to the counterclockwise direction(arrow(A)).

1-2. Magnet Clamp

1-3. Upper Clamp

1-4. Holder Clamp

Note

- When reassembling, hold and fix the Upper Clamp as above No. 1-1(1), and then turn the Plate Clamp to the clockwise direction.

2. Base Assembly Tray(Fig. 4-1)

- 1) Turn the Ⓐ portion to the direction of arrow(B) to move the Base Assembly Tray in front of you.
- 2) Push down two Locking Tabs(L1) located to both sides of the Base Main, and then pull the Base Assembly Tray in front of you.

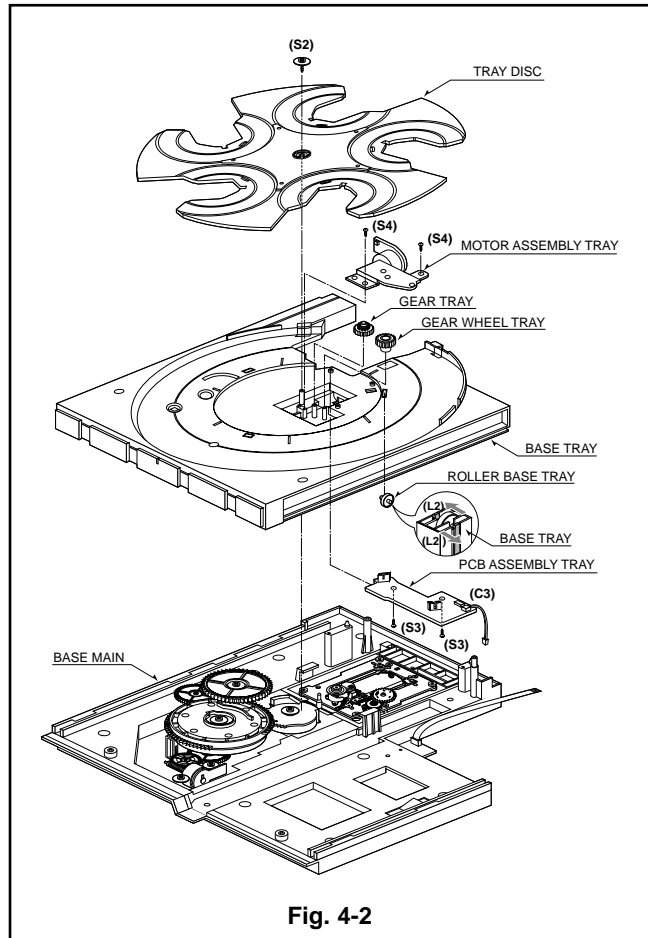

Fig. 4-2

2-1. Tray Disc(Fig.4-2)

- 1) Release Screw(S2).

Note

- Put the Base Assembly Tray face down(Bottom side).

2-2. Roller Base Tray

- 1) Unlock the two Locking Tabs(L2).

2-3. PCB Assembly Tray

- 1) Release two Screws(S3).
- 2) Unconnect the Connector(C3).

Note

- Put the Base Assembly Tray on original position(Top Side).

2-4. Motor Assembly Tray

- 1) Release 2 Screws(S4).

2-5. Gear Tray

2-6. Gear Wheel Tray

2-7. Base Tray

DECK MECHANISM DISASSEMBLY

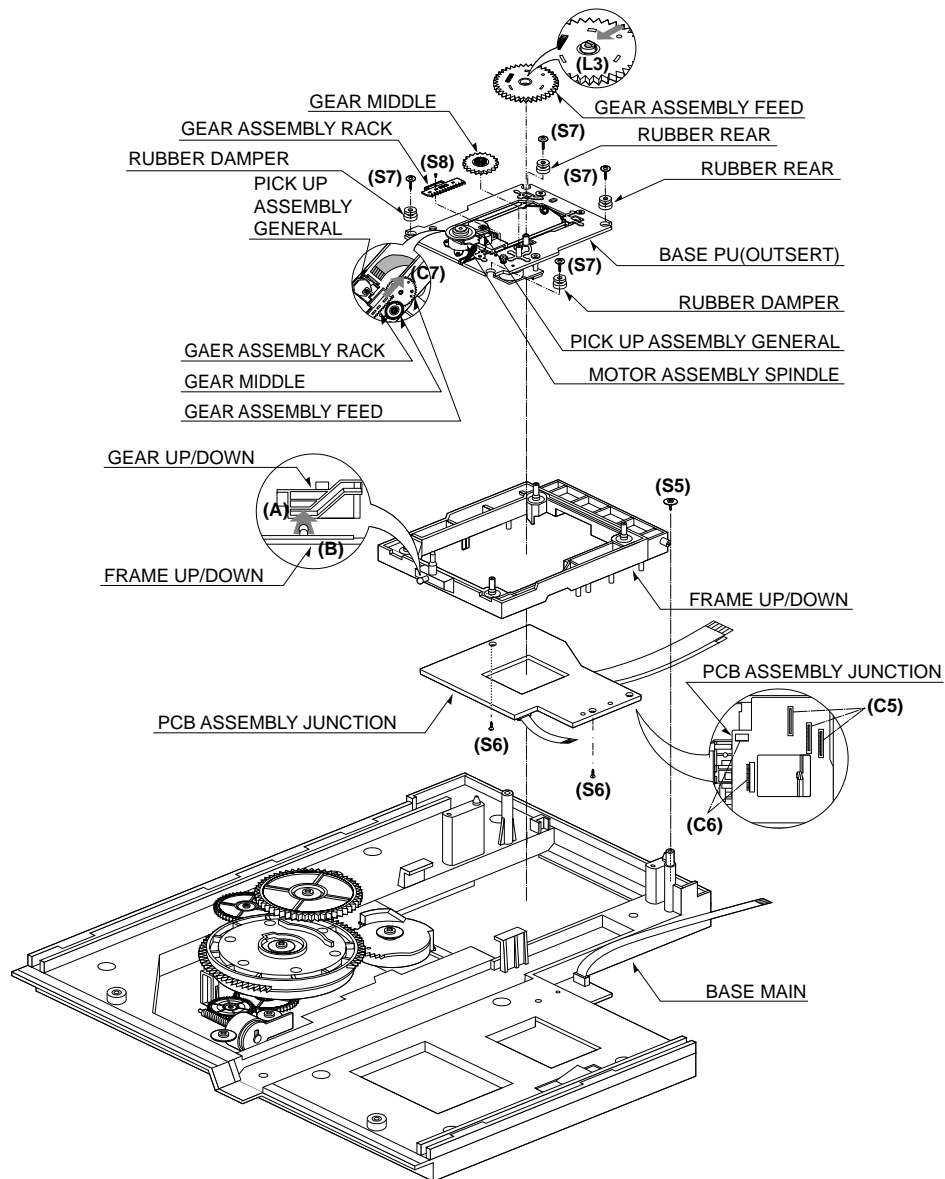

Fig. 4-3

3. Frame Assembly Up/Down(Fig. 4-3)

- 1) Release Screw(S5).

3-1. PCB Assembly Junction

- 1) Unconnect the 5 Connectors(C5), (C6).
- 2) Release 2 Screws(S6).

3-2. Base Assembly Sled Damper

- 1) Release 4 Screws(S7).
- 2) Disconnect the Connector(C7).

3-2-1. Gear Assembly Feed

- 1) Look the Locking Tab(L3) in direction of arrow.

3-2-2. Gear Assembly Middle

3-2-3. Gear Assembly Rack

- 1) Release the Screw(S8).

3-3. Rubber Damper

3-4. Frame Up/Down

Note

- Put the Base Assembly Main on original position(Top side)

DECK MECHANISM ADJUSTMENT

1. Tools and Fixtures for SVC

- For SVC Program Down-Load

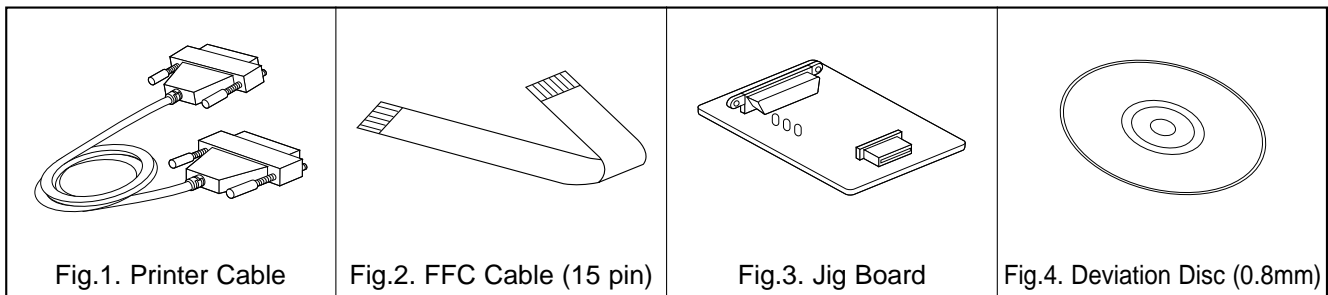

- For T-Skew and R-Skew Adjustment

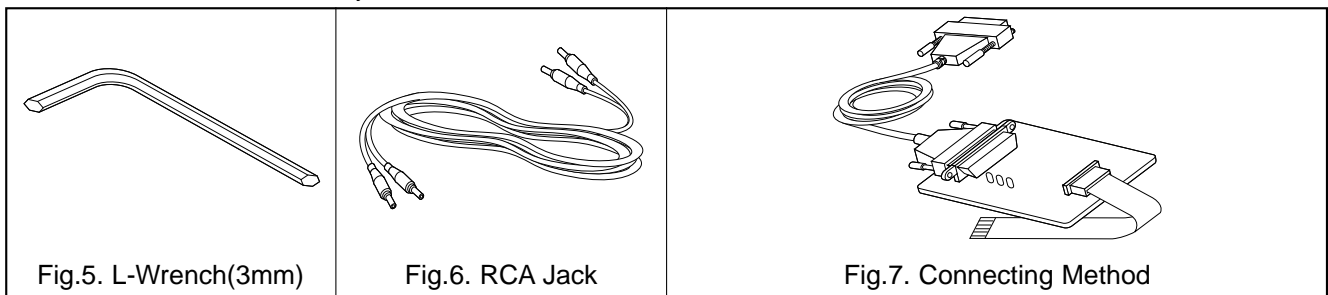

2. Install Process

1. Connect Fig. 1, 2, 3 as Fig. 7.
2. Plug out the Power cord of DVD set.
3. Connect FFC Cable(Fig.2) to the Connector on DVD Set(Fig.8)
4. Connect Printer Cable(Fig.1) to the P.C.Printer Port (LPT1).
5. Plug in the DVD Power cord.
6. Press the Menu key on Remocon.
7. Confirm No.1 LED(RED Color) of Jig board is ON. (Fig.9)
8. Perform The S/W for Down-load at P.C.
9. Open the Program File for Adjusting(Fig.10)
10. Click the Down-load Icon and perform Program Down-load.
11. Displayed remaining time.
12. Confirm LED No.1(RED) and No.2(GREEN) is ON.
13. Plug out the DVD Set Power cord.
14. Disconnect the FFC Cable.

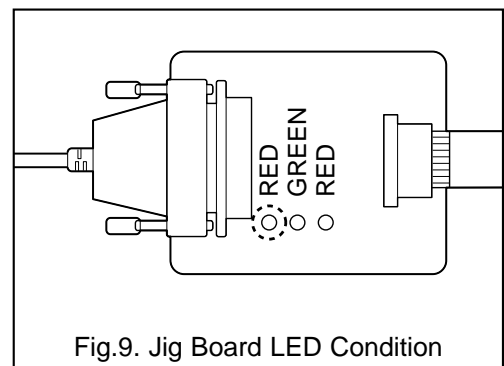
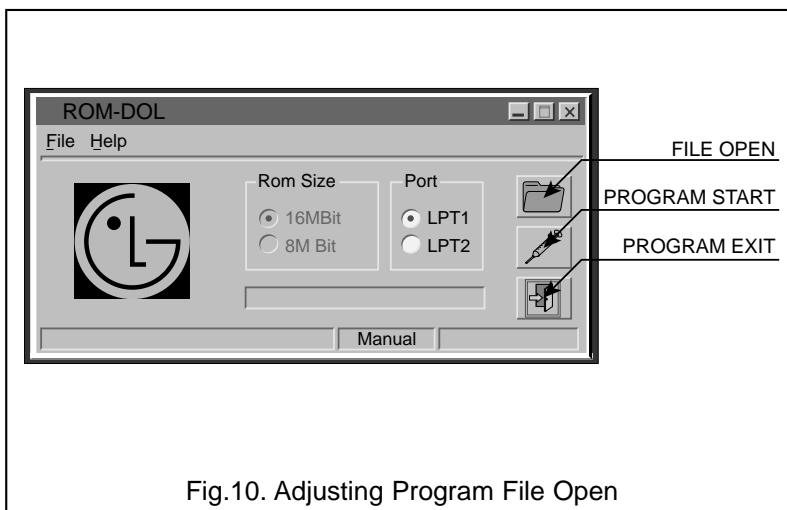
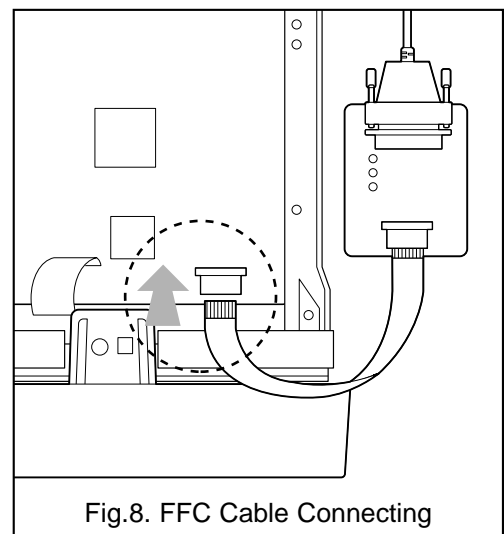

EXPLODED VIEWS

1. Cabinet and Main Frame Section

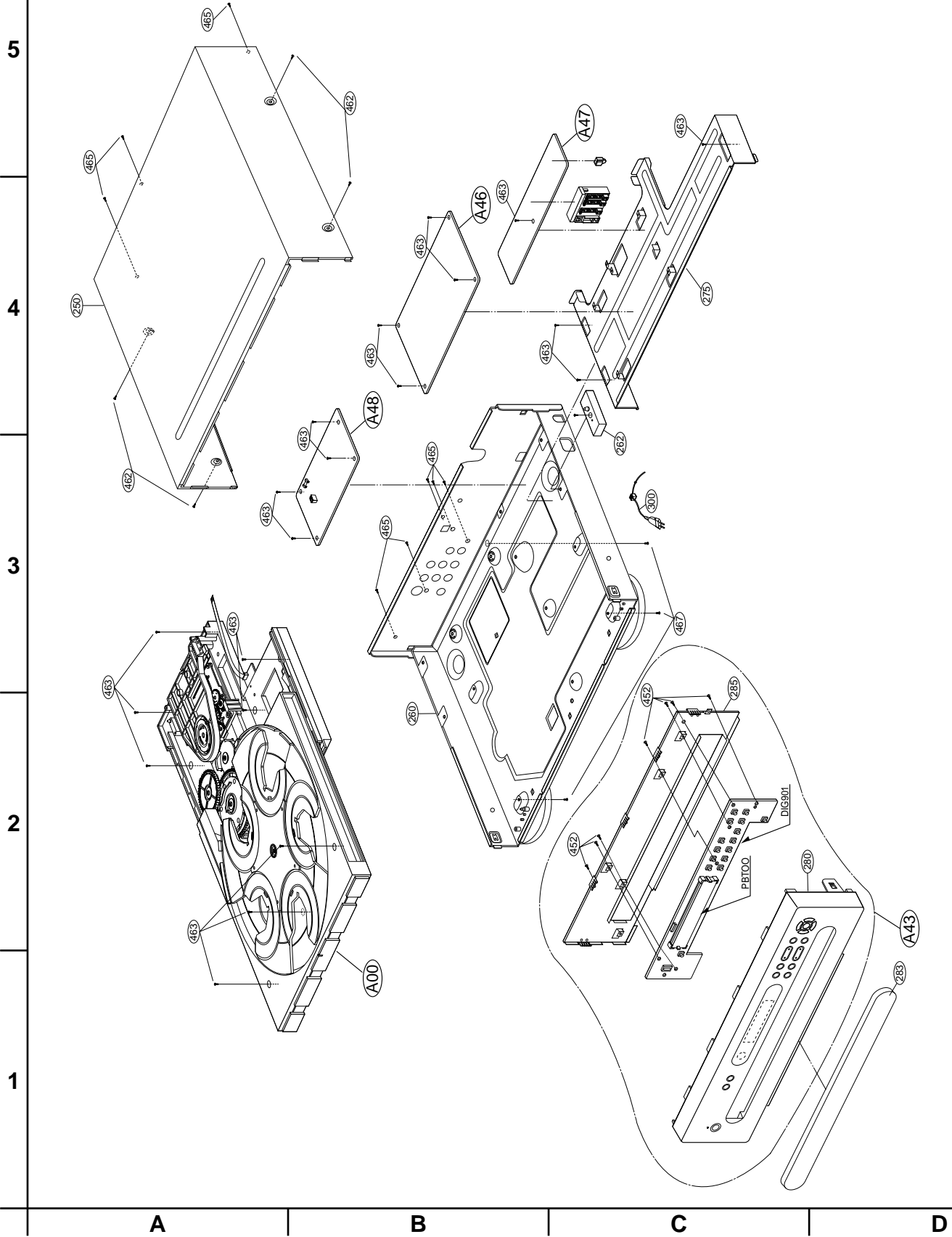

EXPLODED VIEWS

1. Deck Mechanism Exploded View

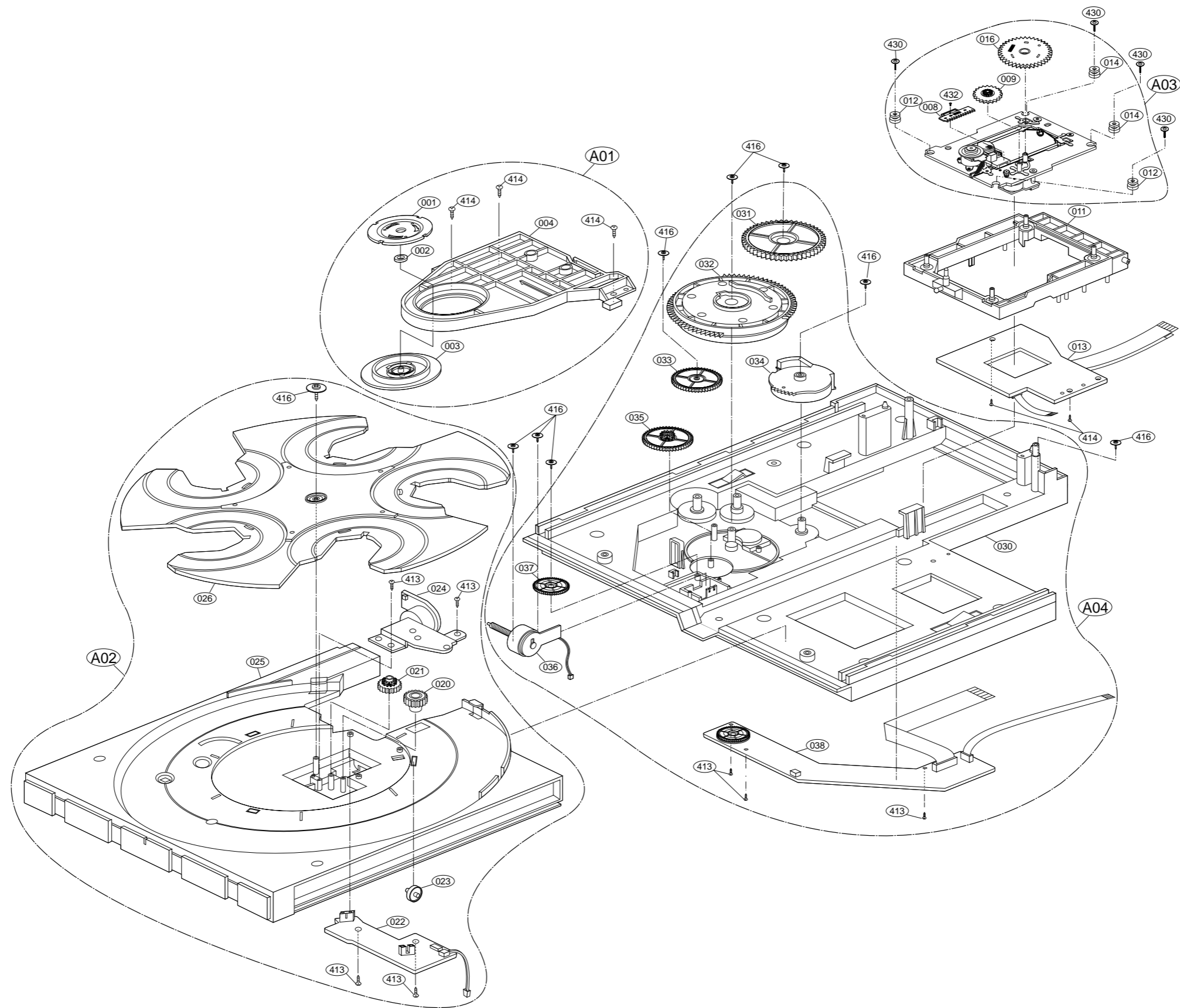

SECTION 5 REPLACEMENT PARTS LIST
MODEL : A:T571AH , B:T571C (NAD)

RUN DATE : 01.10.12

. Mechanical Section

NSP : Not Service Part

S	AL	LOCA.NO	PART NO(LG)	A	B	DESCRIPTION	SPECIFICATION	REMARKS
ASSEMBLY SECTION								
		A00	6721R-0314C	O	O	DECK ASSY,VIDEO	DPM1(DVD-CD R/RWC MITSUMI VE T	NSP
		A01	4931R-0037A	O	O	HOLDER ASSY	CLAMP	J
		A02	3041R-0014B	O	O	BASE ASSY	TRAY (DPM1)	
		A03	3041R-0022B	O	O	BASE ASSY	SLED-DAMPER(DVD-CD R/RW MITSUM	
		A04	3041R-0016A	O	O	BASE ASSY	MAIN	
PARTS SECTION								
		001	3300R-0547A	O	O	PLATE	CLAMP	NSP
		002	5016H-1016B	O	O	MAGNET	CLAMP(LDM-R608,10*5,1*1.5T)	NSP
		003	4860R-0009A	O	O	CLAMP	UPPER	NSP
		004	4930R-0197A	O	O	HOLDER	CLAMP	
		008	4470R-0047A	O	O	GEAR	ASSY RACK	
		009	4470R-0053A	O	O	GEAR	MIDDLE	
		011	3210R-0041A	O	O	FRAME	UP/DOWN	
		012	5040R-0047D	O	O	RUBBER	DAMPER(HARDNESS=30),DARKGREEN	
		013	6871R-0001J	O	O	PWB(PCB) ASSY,TOTAL	DPM1 JUNCTION DVD-CD R/RW	
		014	5040R-0047A	O	O	RUBBER	REAR(E2,5040H-1054A),YAMAUCHI	
		016	4470R-0050A	O	O	GEAR	ASSY FEED	
		020	4470R-0073A	O	O	GEAR	WHEEL TRAY	
		021	4470R-0074A	O	O	GEAR	TRAY	
		022	6871R-3024C	O	O	PWB(PCB) ASSY,TOTAL	DPM1 TRAY	
		023	4580R-0006A	O	O	ROLLER	BASE TRAY	
		024	4681R-0010C	O	O	MOTOR ASSY	TRAY	
		025	3040R-0032A	O	O	BASE	TRAY (DPM1)	
		026	3390R-0008A	O	O	TRAY	DISC (DPM1)	
		030	3040R-0031A	O	O	BASE	MAIN (DPM1)	NSP
		031	4470R-0069A	O	O	GEAR	SLIDER	
		032	4470R-0067A	O	O	GEAR	MAIN	
		033	4470R-0070A	O	O	GEAR	EXCHANGE	
		034	4470R-0068A	O	O	GEAR	UP/DOWN	
		035	4470R-0071A	O	O	GEAR	LOADING	
		036	4681R-0012A	O	O	MOTOR ASSY	MAIN	
		037	4470R-0072A	O	O	GEAR	WHEEL MAIN	
		038	6871R-3026B	O	O	PWB(PCB) ASSY,TOTAL	DPM1 MAIN-MODE	
SCREW								
		413	4000R-0006A	O	O	SCREW	TAPTITE 3*8(353-025B)	
		430	1SZZH-1003A	O	O	SCREW,	+ D2.0 6MM SWRCH16A/NIY 4.5MM	
		432	1SZZR-0011A	O	O	SCREW,	MACHINE	
. Cabinet & Main Frame Section								
ASSEMBLY SECTION								
		A43	3501R-3434A	O		BOARD ASSEMBLY	FRONT(DMN4022N NAD T571AH)	
		A43	3501R-3434B	O		BOARD ASSEMBLY	FRONT(DMN4025E NAD T571C)	
		A46	6871R-4932A	O		PWB(PCB) ASSEMBLY,TOTAL	DMN4022N EVNT NAD 5CHANGER MAI	
		A46	6871R-4932B	O		PWB(PCB) ASSEMBLY,TOTAL	DMN4025E EVNT NAD 5CHANGER MAI	
		A47	6871R-4933A	O		PWB(PCB) ASSEMBLY,TOTAL	DMN4022N EVNT NAD 5CHANGER JAC	
		A47	6871R-4933B	O		PWB(PCB) ASSEMBLY,TOTAL	DMN4025E EVNT NAD 5CHANGER JAC	
		A48	3501R-4936A	O		BOARD ASSEMBLY	DMN4022N NAD 5CHANGER SMPS NAR	
		A48	3501R-4936B	O		BOARD ASSEMBLY	DMN4025E NAD 5CHANGER SMPS WID	
PARTS SECTION								
		250	3110R-0194Q	O	O	CASE	TOP(5-CD . W/O DVD . NAD , VC	
		260	3141R-0037T	O		CHASSIS ASSY	MAIN(DMN4022N),NAD T571	NSP
		260	3141R-0037U	O		CHASSIS ASSY	MAIN(DMN4025E),NAD T571C	NSP
		275	4811R-0027D	O	O	BRACKET ASSY	MAIN(DVM3800 . W/O GND . PVC C	
		280	3721R-F228A	O		PANEL ASSY,FRONT	FRONT (DMN4022N) NAD T571AH	NSP
		280	3721R-F228B	O		PANEL ASSY,FRONT	FRONT (DMN4025E) NAD T571C	NSP
		283	3580R-T041A	O	O	DOOR,CASE	TRAY (T571)	
		300	6410RAHS02A	O		POWER CORD	AP-10W NI SP2 CORE 80 STP SANG	
		300	6410RCHS02D	O		POWER CORD	EP11 LTFZ-2F 2*0.75 EMI OR SAN	

S	AL	LOCA.NO	PART NO(LG)	A	B	DESCRIPTION	SPECIFICATION	REMARKS
SCREW								
		457	353-051E	O	O	SCREW	SPECIAL (3X12)	
		462	353-085E	O	O	SCREW,DRAWING	+ 3 D4.0 L10.0 MSWR3/FZMCW-2	
		463	353-051G	O	O	SCREW,DRAWING	+ 2 D3.0 L8.0 MSWR3/FN TB ROUN	
		465	353-046K	O		SCREW	SPECIAL (3X10 B.K)	
		465	353-046K		O	SCREW	SPECIAL (3X10 B.K)	
. Packing Accessory Section								
		801	3835RS0023W	O		INSTRUCTION ASSEMBLY	DMN4022N AA1UN	
		801	3835RS0023X		O	INSTRUCTION ASSEMBLY	DMN4025E AA2DNN	
		802	3890R-H764B	O		BOX	DMN4022N AA1UNN SW3-A 1.593 1	
		802	3890R-H764C		O	BOX	DMN4025E AA2DNN SW3-A 1.593 1	
		803	3920R-E038A	O	O	PACKING,CASING	DMN4022N 0.02 110 EPS 8 430 89	
		804	3858R-S001B	O	O	SHEET (MECH)	LDPE 600M 780MM 0.5 DVD_5	NSP
		808	534-008C	O	O	BATTERY	AAAM(R03) 1.5V 1PAIR(LOCAL)	
		811	564-017B	O	O	PLUG ASSY	PHONO CORD 1WAY (YL)	
		812	564-018B	O	O	PLUG ASSY	PHONO CORD 2WAY (RD/WH)	
. Remote Control Section								
		900	6711R2N010X	O	O	REMOTE CONTROLLER ASSY	D1 DMN4022N NAD W/DISC SKIP	

. Electrical Section

NSP : Not Service Part

S	AL	LOCA.NO	PART NO(LG)	A	B	DESCRIPTION	SPECIFICATION	REMARKS
CAPACITOR								
			C101	624-088L	O	O	CAPACITOR,DRAWING	435D SUNIL ELECTRONICS 0.1UF/2
			C102	624-088L	O	O	CAPACITOR,DRAWING	435D SUNIL ELECTRONICS 0.1UF/2
			C103	0CE157CR610	O	O	CAPACITOR,AL.ELECTROLYTIC	150UF SHL,SD 250V M FL BULK
			C103	0CE686CU611		O	CAPACITOR,AL.ELECTROLYTIC	68UF SHL,SD 400V M FL BK7.5
			C104	624-085D	O	O	CAPACITOR	CE 47UF/50V KME (SMPS)
			C109	0CE108BF638	O	O	CAPACITOR,FIXED ELECTROLYTIC	1000UF KME TYPE 16V M FM5 TP 5
			C110	0CN4730K948	O	O	CAPACITOR,FIXED TUBULAR(High d	0.047UF D 50V 80%,-20% F(Y5V)
			C112	0CE3376D638	O	O	CAPACITOR,ELECTROLYTIC	330UF SMS 10V M FM5 TP5
			C113	0CG3320U630	O	O	CAPACITOR,SEMI CERAMIC	3300 PF 400V M E R(NK,AD,SD)
			C115	0CE1064K638	O	O	CAPACITOR,FIXED ELECTROLYTIC	10M SRA 50V M FM5 TP(5)
			C116	0CE477BH638	O	O	CAPACITOR,ELECTROLYTIC	470UF KME 25V M FM5 TP5
			C117	0CN4730K948	O	O	CAPACITOR,FIXED TUBULAR(High d	0.047UF D 50V 80%,-20% F(Y5V)
			C118	0CE1076F638	O	O	CAPACITOR,AL.ELECTROLYTIC	100M SMS 16V M FM5 TP(5)
			C119	624-087B	O	O	CAPACITOR	HIGH-VOL 100P/1KV SMPS SAMHWA
			C120	0CE1076F638	O	O	CAPACITOR,AL.ELECTROLYTIC	100M SMS 16V M FM5 TP(5)
			C121	0CE2276F638	O	O	CAPACITOR,ELECTROLYTIC	220U SMS 16V M FM5 TP(5)
			C122	624-085D	O	O	CAPACITOR	CE 47UF/50V KME (SMPS)
			C123	0CE108BF638	O	O	CAPACITOR,FIXED ELECTROLYTIC	1000UF KME TYPE 16V M FM5 TP 5
			C124	0CE337CH618	O	O	CAPACITOR,FIXED ELECTROLYTIC	330UF SHL,SD 25V 20% FL TP 5
			C126	0CQ1031Y519	O	O	CAPACITOR,POLYESTER	0.01UF D 630V K PE NI TP
			C127	0CE2274C638	O	O	CAPACITOR,ELECTROLYTIC	220M SRA 6.3V M FM5 TP(5)
			C128	0CQ4732K409	O	O	CAPACITOR,FIXED FILM	0.047UF S 50V J PE TP
			C130	0CE1076F638	O	O	CAPACITOR,AL.ELECTROLYTIC	100M SMS 16V M FM5 TP(5)
			C131	0CE1076F638	O	O	CAPACITOR,AL.ELECTROLYTIC	100M SMS 16V M FM5 TP(5)
			C137	0CE3376D638	O	O	CAPACITOR,ELECTROLYTIC	330UF SMS 10V M FM5 TP5
			C138	0CE1076F638	O	O	CAPACITOR,AL.ELECTROLYTIC	100M SMS 16V M FM5 TP(5)
			C201	0CH1104K942	O	O	CAPACITOR,CHIP CERAMIC M/L HD	0.1UF 50V Z Y5V(F) 1508 R/TP
			C202	0CH1104K942	O	O	CAPACITOR,CHIP CERAMIC M/L HD	0.1UF 50V Z Y5V(F) 1508 R/TP
			C203	0CH1104K942	O	O	CAPACITOR,CHIP CERAMIC M/L HD	0.1UF 50V Z Y5V(F) 1508 R/TP
			C205	0CH1104K942	O	O	CAPACITOR,CHIP CERAMIC M/L HD	0.1UF 50V Z Y5V(F) 1508 R/TP
			C206	0CH1104K942	O	O	CAPACITOR,CHIP CERAMIC M/L HD	0.1UF 50V Z Y5V(F) 1508 R/TP
			C207	0CH1104K942	O	O	CAPACITOR,CHIP CERAMIC M/L HD	0.1UF 50V Z Y5V(F) 1508 R/TP
			C210	0CH1104K942	O	O	CAPACITOR,CHIP CERAMIC M/L HD	0.1UF 50V Z Y5V(F) 1508 R/TP
			C221	0CH8476C611	O	O	CAPACITOR,CHIP AL. ELECTROLYTI	47UF 6.3V M 85STD(CYL) R/TP
			C223	0CH1104K942	O	O	CAPACITOR,CHIP CERAMIC M/L HD	0.1UF 50V Z Y5V(F) 1508 R/TP
			C224	0CH1104K942	O	O	CAPACITOR,CHIP CERAMIC M/L HD	0.1UF 50V Z Y5V(F) 1508 R/TP
			C226	0CH1104K942	O	O	CAPACITOR,CHIP CERAMIC M/L HD	0.1UF 50V Z Y5V(F) 1508 R/TP
			C227	0CH1104K942	O	O	CAPACITOR,CHIP CERAMIC M/L HD	0.1UF 50V Z Y5V(F) 1508 R/TP
			C228	0CH1104K942	O	O	CAPACITOR,CHIP CERAMIC M/L HD	0.1UF 50V Z Y5V(F) 1508 R/TP
			C229	0CH1104K942	O	O	CAPACITOR,CHIP CERAMIC M/L HD	0.1UF 50V Z Y5V(F) 1508 R/TP
			C232	0CH7106C611	O	O	CAPACITOR,FIXED TANTALUM	10UF 6.3V 20% 3216 TP(-)
			C237	0CH1104K942	O	O	CAPACITOR,CHIP CERAMIC M/L HD	0.1UF 50V Z Y5V(F) 1508 R/TP
			C238	0CH1104K942	O	O	CAPACITOR,CHIP CERAMIC M/L HD	0.1UF 50V Z Y5V(F) 1508 R/TP
			C239	0CH1104K942	O	O	CAPACITOR,CHIP CERAMIC M/L HD	0.1UF 50V Z Y5V(F) 1508 R/TP
			C240	0CH1222K562	O	O	CAPACITOR,CHIP CERAMIC M/L HD	2200PF 50V K X7R(X) 1608 R/TP
			C241	0CH1104K942	O	O	CAPACITOR,CHIP CERAMIC M/L HD	0.1UF 50V Z Y5V(F) 1508 R/TP
			C242	0CH1104K942	O	O	CAPACITOR,CHIP CERAMIC M/L HD	0.1UF 50V Z Y5V(F) 1508 R/TP
			C245	0CH1104K942	O	O	CAPACITOR,CHIP CERAMIC M/L HD	0.1UF 50V Z Y5V(F) 1508 R/TP
			C250	0CH1104K942	O	O	CAPACITOR,CHIP CERAMIC M/L HD	0.1UF 50V Z Y5V(F) 1508 R/TP
			C255	0CH1104K942	O	O	CAPACITOR,CHIP CERAMIC M/L HD	0.1UF 50V Z Y5V(F) 1508 R/TP
			C256	0CH1104K942	O	O	CAPACITOR,CHIP CERAMIC M/L HD	0.1UF 50V Z Y5V(F) 1508 R/TP
			C257	0CH1104K942	O	O	CAPACITOR,CHIP CERAMIC M/L HD	0.1UF 50V Z Y5V(F) 1508 R/TP
			C258	0CH1104K942	O	O	CAPACITOR,CHIP CERAMIC M/L HD	0.1UF 50V Z Y5V(F) 1508 R/TP
			C260	0CH4100K112	O	O	CHIP CAPA CERAMIC M/L T.C F/S	10P 50V D COG 1.6X0.8 R/TP
			C270	0CH1225F944	O	O	CAPACITOR,FIXED CERAMIC(Temp.c	2.2UF 16V 80%,-20% Y5V(F) 3216
			C271	0CH7106C611	O	O	CAPACITOR,FIXED TANTALUM	10UF 6.3V 20% 3216 TP(-)
			C272	0CH8476C611	O	O	CAPACITOR,CHIP AL. ELECTROLYTI	47UF 6.3V M 85STD(CYL) R/TP
			C273	0CH1225F944	O	O	CAPACITOR,FIXED CERAMIC(Temp.c	2.2UF 16V 80%,-20% Y5V(F) 3216
			C274	0CH8476C611	O	O	CAPACITOR,CHIP AL. ELECTROLYTI	47UF 6.3V M 85STD(CYL) R/TP
			C275	0CH7106C611	O	O	CAPACITOR,FIXED TANTALUM	10UF 6.3V 20% 3216 TP(-)
			C276	0CH7106C611	O	O	CAPACITOR,FIXED TANTALUM	10UF 6.3V 20% 3216 TP(-)
			C278	0CH7106C611	O	O	CAPACITOR,FIXED TANTALUM	10UF 6.3V 20% 3216 TP(-)
			C279	0CH7106C611	O	O	CAPACITOR,FIXED TANTALUM	10UF 6.3V 20% 3216 TP(-)
			C280	0CH7106C611	O	O	CAPACITOR,FIXED TANTALUM	10UF 6.3V 20% 3216 TP(-)

S	AL	LOCA.NO	PART NO(LG)	A	B	DESCRIPTION	SPECIFICATION	REMARKS
			C281	O	O	CAPACITOR, FIXED TANTALUM	10UF 6.3V 20% 3216 TP(-)	
			C282	O	O	CAPACITOR, FIXED TANTALUM	10UF 6.3V 20% 3216 TP(-)	
			C284	O	O	CAPACITOR, CHIP AL. ELECTROLYTI	47UF 6.3V M 85STD(CYL) R/TP	
			C285	O	O	CAPACITOR, CHIP CERAMIC M/L HD	0.1UF 50V Z Y5V(F) 1508 R/TP	
			C286	O	O	CAPA, CHIP CERAMIC M/L T.C F/S	22P 50V J COG 1.6X0.8 R/TP	
			C287	O	O	CAPA, CHIP CERAMIC M/L T.C F/S	22P 50V J COG 1.6X0.8 R/TP	
			C288	O	O	CAPACITOR, CHIP CERAMIC M/L HD	0.1UF 50V Z Y5V(F) 1508 R/TP	
			C2A0	O	O	CAPACITOR, CHIP CERAMIC M/L HD	0.1UF 50V Z Y5V(F) 1508 R/TP	
			C2A1	O	O	CAPACITOR, CHIP CERAMIC M/L HD	0.1UF 50V Z Y5V(F) 1508 R/TP	
			C2A2	O	O	CAPACITOR, CHIP CERAMIC M/L HD	2200PF 50V K X7R(X) 1608 R/TP	
			C2A3	O	O	CAPACITOR, CHIP CERAMIC M/L HD	0.1UF 50V Z Y5V(F) 1508 R/TP	
			C2A4	O	O	CAPACITOR, CHIP CERAMIC M/L HD	0.1UF 50V Z Y5V(F) 1508 R/TP	
			C2A5	O	O	CAPACITOR, CHIP CERAMIC M/L HD	0.1UF 50V Z Y5V(F) 1508 R/TP	
			C2A6	O	O	CAPACITOR, CHIP CERAMIC M/L HD	0.1UF 50V Z Y5V(F) 1508 R/TP	
			C2A7	O	O	CAPACITOR, CHIP CERAMIC M/L HD	0.1UF 50V Z Y5V(F) 1508 R/TP	
			C2A8	O	O	CAPACITOR, CHIP CERAMIC M/L HD	0.1UF 50V Z Y5V(F) 1508 R/TP	
			C2A9	O	O	CAPACITOR, CHIP CERAMIC M/L HD	0.1UF 50V Z Y5V(F) 1508 R/TP	
			C2B0	O	O	CAPACITOR, CHIP CERAMIC M/L HD	0.1UF 50V Z Y5V(F) 1508 R/TP	
			C2B1	O	O	CAPACITOR, CHIP CERAMIC M/L HD	0.1UF 50V Z Y5V(F) 1508 R/TP	
			C2B2	O	O	CAPACITOR, CHIP CERAMIC M/L HD	0.1UF 50V Z Y5V(F) 1508 R/TP	
			C2B3	O	O	CAPA, CHIP CERAMIC M/L H.D F/S	0.0470UF 25V Z Y5V(F) 1608 R/T	
			C2B4	O	O	CAPACITOR, FIXED CERAMIC(High d	560PF 50V K NP0 1608 R/TP	
			C2B5	O	O	CAPACITOR, FIXED CERAMIC(High d	560PF 50V K NP0 1608 R/TP	
			C2B6	O	O	CAPACITOR, CHIP CERAMIC M/L HD	0.033UF 50V K X7R(X) 1508 R/TP	
			C2B7	O	O	CAPACITOR, CHIP CERAMIC M/L HD	0.033UF 50V K X7R(X) 1508 R/TP	
			C2B8	O	O	CAPACITOR, CHIP CERAMIC M/L HD	0.1UF 50V Z Y5V(F) 1508 R/TP	
			C2B9	O	O	CAPACITOR, CHIP CERAMIC M/L HD	0.1UF 50V Z Y5V(F) 1508 R/TP	
			C2C0	O	O	CAPACITOR, CHIP CERAMIC M/L TC	220P 50V J COG 1.6X0.8 R/TP	
			C2C1	O	O	CAPACITOR, CHIP CERAMIC M/L HD	2200PF 50V K X7R(X) 1608 R/TP	
			C2C2	O	O	CAPACITOR, CHIP CERAMIC M/L HD	2200PF 50V K X7R(X) 1608 R/TP	
			C2C3	O	O	CAPACITOR, CHIP CERAMIC M/L HD	2200PF 50V K X7R(X) 1608 R/TP	
			C2C4	O	O	CAPACITOR, CHIP CERAMIC M/L HD	2200PF 50V K X7R(X) 1608 R/TP	
			C2C5	O	O	CAPACITOR, CHIP CERAMIC M/L HD	0.1UF 50V Z Y5V(F) 1508 R/TP	
			C2C8	O	O	CAPACITOR, CHIP CERAMIC M/L TC	33P 50V J COG 1.6X0.8 R/TP	
			C2C9	O	O	CAPACITOR, CHIP CERAMIC M/L TC	33P 50V J COG 1.6X0.8 R/TP	
			C2D0	O	O	CAPACITOR, CHIP CERAMIC M/L HD	0.1UF 50V Z Y5V(F) 1508 R/TP	
			C2D1	O	O	CAPACITOR, CHIP AL. ELECTROLYTI	47UF 6.3V M 85STD(CYL) R/TP	
			C2D2	O	O	CAPACITOR, CHIP AL. ELECTROLYTI	47UF 6.3V M 85STD(CYL) R/TP	
			C2D3	O	O	CAPACITOR, CHIP AL. ELECTROLYTI	47UF 6.3V M 85STD(CYL) R/TP	
			C2D4	O	O	CAPACITOR, CHIP AL. ELECTROLYTI	47UF 6.3V M 85STD(CYL) R/TP	
			C2D5	O	O	CAPACITOR, FIXED CERAMIC(Temp.c	2.2UF 16V 80%,-20% Y5V(F) 3216	
			C2D6	O	O	CAPACITOR, CHIP CERAMIC M/L HD	0.1UF 50V Z Y5V(F) 1508 R/TP	
			C2D7	O	O	CAPACITOR, CHIP CERAMIC M/L HD	0.1UF 50V Z Y5V(F) 1508 R/TP	
			C2D9	O	O	CAPACITOR, CHIP CERAMIC M/L HD	0.1UF 50V Z Y5V(F) 1508 R/TP	
			C2E1	O	O	CAPACITOR, CHIP CERAMIC M/L HD	1800P 50V K X7R 1.6X0.8 R/TP	
			C2M1	O	O	CAPACITOR, CHIP AL. ELECTROLYTI	100UF 16V M 85STD(CYL) R/TP	
			C2M2	O	O	CAPACITOR, CHIP CERAMIC M/L HD	6800P 50V K X7R 1.6X0.8 R/TP	
			C2M3	O	O	CAPACITOR, CHIP CERAMIC M/L HD	4700PF 50V K X7R(X) 1608 R/TP	
			C2M4	O	O	CAPACITOR, CHIP CERAMIC M/L HD	0.1UF 50V Z Y5V(F) 1508 R/TP	
			C2M5	O	O	CAPACITOR, CHIP CERAMIC M/L HD	0.1UF 50V Z Y5V(F) 1508 R/TP	
			C2M6	O	O	CAPACITOR, CHIP CERAMIC M/L HD	0.1UF 50V Z Y5V(F) 1508 R/TP	
			C2M7	O	O	CAPACITOR, CHIP CERAMIC M/L HD	0.1UF 50V Z Y5V(F) 1508 R/TP	
			C2M8	O	O	CAPACITOR, CHIP CERAMIC M/L HD	0.1UF 50V Z Y5V(F) 1508 R/TP	
			C2M9	O	O	CAPACITOR, CHIP CERAMIC M/L HD	0.1UF 50V Z Y5V(F) 1508 R/TP	
			C2N1	O	O	CAPACITOR, CHIP CERAMIC M/L HD	0.1UF 50V Z Y5V(F) 1508 R/TP	
			C2N2	O	O	CAPACITOR, FIXED CERAMIC(Temp.c	0.01UF 50V 10% X7R(X) 1608 R/T	
			C2N3	O	O	CAPACITOR, CHIP CERAMIC M/L HD	0.022UF 50V Z Y5V(F) 1508 R/TP	
			C2N4	O	O	CAPACITOR, FIXED CERAMIC(Temp.c	2.2UF 16V 80%,-20% Y5V(F) 3216	
			C2N5	O	O	CAPACITOR, CHIP CERAMIC M/L HD	0.1UF 50V Z Y5V(F) 1508 R/TP	
			C301	O	O	CAPACITOR, CHIP CERAMIC M/L HD	0.1UF 50V Z Y5V(F) 1508 R/TP	
			C302	O	O	CAPACITOR, FIXED TANTALUM	10UF 6.3V 20% 3216 TP(-)	
			C303	O	O	CAPACITOR, CHIP CERAMIC M/L HD	0.1UF 50V Z Y5V(F) 1508 R/TP	
			C304	O	O	CAPACITOR, CHIP CERAMIC M/L HD	0.1UF 50V Z Y5V(F) 1508 R/TP	
			C305	O	O	CAPACITOR, CHIP CERAMIC M/L HD	0.1UF 50V Z Y5V(F) 1508 R/TP	
			C306	O	O	CAPACITOR, CHIP CERAMIC M/L HD	0.1UF 50V Z Y5V(F) 1508 R/TP	
			C307	O	O	CAPACITOR, CHIP CERAMIC M/L HD	0.1UF 50V Z Y5V(F) 1508 R/TP	
			C308	O	O	CAPACITOR, CHIP CERAMIC M/L HD	0.1UF 50V Z Y5V(F) 1508 R/TP	
			C309	O	O	CAPACITOR, FIXED CERAMIC(Temp.c	2.2UF 16V 80%,-20% Y5V(F) 3216	

S	AL	LOCA.NO	PART NO(LG)	A	B	DESCRIPTION	SPECIFICATION	REMARKS
			C310	O	O	CAPACITOR,CHIP CERAMIC M/L HD	0.1UF 50V Z Y5V(F) 1508 R/TP	
			C311	O	O	CAPACITOR,CHIP CERAMIC M/L HD	0.1UF 50V Z Y5V(F) 1508 R/TP	
			C312	O	O	CAPACITOR,CHIP CERAMIC M/L HD	0.1UF 50V Z Y5V(F) 1508 R/TP	
			C313	O	O	CAPACITOR,CHIP CERAMIC M/L HD	0.1UF 50V Z Y5V(F) 1508 R/TP	
			C315	O	O	CAPA,CHIP CERAMIC M/L T.C F/S	56P 50V J COG 1.6X0.8 R/TP	
			C316	O	O	CAPACITOR,CHIP CERAMIC M/L HD	0.1UF 50V Z Y5V(F) 1508 R/TP	
			C317	O	O	CAPACITOR,FIXED TANTALUM	10UF 6.3V 20% 3216 TP(-)	
			C318	O	O	CAPACITOR,FIXED CERAMIC(Temp.c	0.01UF 50V 10% X7R(X) 1608 R/T	
			C319	O	O	CAPACITOR,CHIP CERAMIC M/L HD	0.1UF 50V Z Y5V(F) 1508 R/TP	
			C324	O	O	CAPACITOR,CHIP CERAMIC M/L HD	0.1UF 50V Z Y5V(F) 1508 R/TP	
			C326	O	O	CAPACITOR,CHIP AL. ELECTROLYTI	47UF 6.3V M 85STD(CYL) R/TP	
			C3F1	O	O	CAPACITOR,CHIP AL. ELECTROLYTI	47UF 6.3V M 85STD(CYL) R/TP	
			C3F2	O	O	CAPACITOR,CHIP CERAMIC M/L HD	0.1UF 50V Z Y5V(F) 1508 R/TP	
			C3F3	O	O	CAPACITOR,FIXED TANTALUM	10UF 6.3V 20% 3216 TP(-)	
			C3F4	O	O	CAPACITOR,CHIP CERAMIC M/L HD	0.1UF 50V Z Y5V(F) 1508 R/TP	
			C401	O	O	CAPACITOR,CHIP CERAMIC M/L HD	0.1UF 50V Z Y5V(F) 1508 R/TP	
			C402	O	O	CAPACITOR,FIXED CERAMIC(Temp.c	2.2UF 16V 80%,-20% Y5V(F) 3216	
			C403	O	O	CAPACITOR,FIXED TANTALUM	10UF 6.3V 20% 3216 TP(-)	
			C404	O	O	CAPACITOR,FIXED TANTALUM	10UF 6.3V 20% 3216 TP(-)	
			C406	O	O	CAPACITOR,CHIP AL. ELECTROLYTI	470UF 6.3V M 85STD(CYL) R/TP	
			C407	O	O	CAPACITOR,CHIP AL. ELECTROLYTI	47UF 6.3V M 85STD(CYL) R/TP	
			C408	O	O	CAPACITOR,CHIP CERAMIC M/L HD	0.1UF 50V Z Y5V(F) 1508 R/TP	
			C410	O	O	CAPACITOR,CHIP AL. ELECTROLYTI	47UF 6.3V M 85STD(CYL) R/TP	
			C411	O	O	CAPACITOR,FIXED CERAMIC(Temp.c	1000PF 50V 10% B(5YP) 1608 R/T	
			C412	O	O	CAPACITOR,FIXED CERAMIC(High d	560PF 50V K NPO 1608 R/TP	
			C413	O	O	CAPACITOR,CHIP CERAMIC M/L HD	0.1UF 50V Z Y5V(F) 1508 R/TP	
			C414	O	O	CAPACITOR,CHIP CERAMIC M/L TC	68P 50V J COG 1.6X0.8 R/TP	
			C415	O	O	CAPACITOR,CHIP AL. ELECTROLYTI	100UF 16V M 85STD(CYL) R/TP	
			C416	O	O	CAPACITOR,CHIP CERAMIC M/L HD	0.1UF 50V Z Y5V(F) 1508 R/TP	
			C417	O	O	CAPACITOR,FIXED CERAMIC(Temp.c	1000PF 50V 10% B(5YP) 1608 R/T	
			C418	O	O	CAPACITOR,FIXED CERAMIC(Temp.c	3900PF 50V K Z5U(E) 1608 R/TP	
			C420	O	O	CAPACITOR,FIXED CERAMIC(Temp.c	3900PF 50V K Z5U(E) 1608 R/TP	
			C421	O	O	CAPACITOR,CHIP CERAMIC M/L HD	0.1UF 50V Z Y5V(F) 1508 R/TP	
			C423	O	O	CAPACITOR,CHIP CERAMIC M/L HD	0.1UF 50V Z Y5V(F) 1508 R/TP	
			C424	O	O	CAPACITOR,FIXED CERAMIC(Temp.c	0.01UF 50V 10% X7R(X) 1608 R/T	
			C434	O	O	CAPACITOR,FIXED CERAMIC(High d	560PF 50V K NPO 1608 R/TP	
			C436	O	O	CAPACITOR,CHIP CERAMIC M/L HD	0.1UF 50V Z Y5V(F) 1508 R/TP	
			C437	O	O	CAPACITOR,CHIP CERAMIC M/L HD	0.1UF 50V Z Y5V(F) 1508 R/TP	
			C438	O	O	CAPACITOR,CHIP CERAMIC M/L HD	0.1UF 50V Z Y5V(F) 1508 R/TP	
			C439	O	O	CAPACITOR,CHIP CERAMIC M/L HD	0.1UF 50V Z Y5V(F) 1508 R/TP	
			C503	O	O	CAPACITOR,CHIP CERAMIC M/L HD	0.1UF 50V Z Y5V(F) 1508 R/TP	
			C504	O	O	CAPACITOR,CHIP AL. ELECTROLYTI	47UF 6.3V M 85STD(CYL) R/TP	
			C505	O	O	CAPACITOR,CHIP CERAMIC M/L HD	0.1UF 50V Z Y5V(F) 1508 R/TP	
			C506	O	O	CAPACITOR,FIXED TANTALUM	10UF 6.3V 20% 3216 TP(-)	
			C507	O	O	CAPACITOR,CHIP CERAMIC M/L HD	0.1UF 50V Z Y5V(F) 1508 R/TP	
			C508	O	O	CAPACITOR,CHIP CERAMIC M/L HD	0.1UF 50V Z Y5V(F) 1508 R/TP	
			C509	O	O	CAPACITOR,CHIP CERAMIC M/L HD	0.1UF 50V Z Y5V(F) 1508 R/TP	
			C510	O	O	CAPACITOR,CHIP CERAMIC M/L HD	0.1UF 50V Z Y5V(F) 1508 R/TP	
			C511	O	O	CAPACITOR,CHIP CERAMIC M/L HD	0.1UF 50V Z Y5V(F) 1508 R/TP	
			C512	O	O	CAPACITOR,CHIP CERAMIC M/L HD	0.1UF 50V Z Y5V(F) 1508 R/TP	
			C513	O	O	CAPACITOR,CHIP CERAMIC M/L HD	0.1UF 50V Z Y5V(F) 1508 R/TP	
			C514	O	O	CAPACITOR,CHIP CERAMIC M/L HD	0.1UF 50V Z Y5V(F) 1508 R/TP	
			C515	O	O	CAPACITOR,CHIP CERAMIC M/L HD	0.1UF 50V Z Y5V(F) 1508 R/TP	
			C516	O	O	CAPACITOR,CHIP CERAMIC M/L HD	0.1UF 50V Z Y5V(F) 1508 R/TP	
			C517	O	O	CAPACITOR,CHIP CERAMIC M/L HD	0.1UF 50V Z Y5V(F) 1508 R/TP	
			C518	O	O	CAPACITOR,CHIP CERAMIC M/L HD	0.1UF 50V Z Y5V(F) 1508 R/TP	
			C519	O	O	CAPACITOR,CHIP CERAMIC M/L HD	0.1UF 50V Z Y5V(F) 1508 R/TP	
			C520	O	O	CAPACITOR,CHIP CERAMIC M/L HD	0.1UF 50V Z Y5V(F) 1508 R/TP	
			C521	O	O	CAPACITOR,CHIP CERAMIC M/L HD	0.1UF 50V Z Y5V(F) 1508 R/TP	
			C522	O	O	CAPACITOR,CHIP CERAMIC M/L HD	0.1UF 50V Z Y5V(F) 1508 R/TP	
			C523	O	O	CAPACITOR,FIXED TANTALUM	10UF 6.3V 20% 3216 TP(-)	
			C525	O	O	CAPACITOR,CHIP CERAMIC M/L HD	0.1UF 50V Z Y5V(F) 1508 R/TP	
			C526	O	O	CAPACITOR,CHIP CERAMIC M/L HD	0.1UF 50V Z Y5V(F) 1508 R/TP	
			C527	O	O	CAPACITOR,CHIP CERAMIC M/L HD	0.1UF 50V Z Y5V(F) 1508 R/TP	
			C528	O	O	CAPACITOR,CHIP CERAMIC M/L HD	0.1UF 50V Z Y5V(F) 1508 R/TP	
			C529	O	O	CAPACITOR,CHIP CERAMIC M/L HD	0.1UF 50V Z Y5V(F) 1508 R/TP	
			C530	O	O	CAPACITOR,CHIP CERAMIC M/L HD	0.1UF 50V Z Y5V(F) 1508 R/TP	
			C531	O	O	CAPACITOR,CHIP CERAMIC M/L HD	0.1UF 50V Z Y5V(F) 1508 R/TP	

S	AL	LOCA.NO	PART NO(LG)	A	B	DESCRIPTION	SPECIFICATION	REMARKS
			C532	O	O	CAPACITOR,CHIP CERAMIC M/L HD	0.1UF 50V Z Y5V(F) 1508 R/TP	
			C533	O	O	CAPACITOR,CHIP CERAMIC M/L HD	0.1UF 50V Z Y5V(F) 1508 R/TP	
			C534	O	O	CAPACITOR,CHIP CERAMIC M/L HD	0.1UF 50V Z Y5V(F) 1508 R/TP	
			C535	O	O	CAPACITOR,CHIP CERAMIC M/L HD	0.1UF 50V Z Y5V(F) 1508 R/TP	
			C536	O	O	CAPACITOR,CHIP CERAMIC M/L HD	0.1UF 50V Z Y5V(F) 1508 R/TP	
			C538	O	O	CAPACITOR,FIXED TANTALUM	10UF 6.3V 20% 3216 TP(-)	
			C540	O	O	CAPA,CHIP CERAMIC M/L T.C F/S	15P 50V J COG 1.6X0.8 R/TP	
			C541	O	O	CAPACITOR,CHIP CERAMIC M/L TC	27PF 50V J NP0 1608 R/TP	
			C543	O	O	CAPACITOR,CHIP CERAMIC M/L HD	0.1UF 50V Z Y5V(F) 1508 R/TP	
			C544	O	O	CAPACITOR,FIXED CERAMIC(Temp.c	2.2UF 16V 80%,-20% Y5V(F) 3216	
			C601	O	O	CAPACITOR TUBULA(HIGH DIELE)	3900P 16V M X TA26	
			C603	O	O	CAPACITOR,FIXED ELECTROLYTIC	470UF SHL,SD 6.3V 20% TP 5 FL	
			C605	O	O	CAPACITOR TUBULA(HIGH DIELE)	0.01M 16V M Y TA26	
			C606	O	O	CAPACITOR TUBULA(HIGH DIELE)	3900P 16V M X TA26	
			C607	O	O	CAPACITOR,FIXED TUBULAR(High d	0.1UF D 50V 80%,-20% F(Y5V) TA	
			C613	O	O	CAPACITOR,FIXED ELECTROLYTIC	470UF SHL,SD 6.3V 20% TP 5 FL	
			C614	O	O	CAPACITOR,FIXED ELECTROLYTIC	470UF SHL,SD 6.3V 20% TP 5 FL	
			C615	O	O	CAPACITOR,FIXED ELECTROLYTIC	470UF SHL,SD 6.3V 20% TP 5 FL	
			C620	O	O	CAPACITOR,ELECTROLYTIC	47M SRA/SS 16V M FM5 TP(5)	
			C650	O	O	CAPACITOR,ELECTROLYTIC	47M SRA/SS 16V M FM5 TP(5)	
			C652	O	O	CAPACITOR TUBULA(HIGH DIELE)	0.01M 16V M Y TA26	
			C663	O	O	CAPACITOR,FIXED ELECTROLYTIC	470UF SHL,SD 6.3V 20% TP 5 FL	
			C901	O	O	CAPACITOR TUBULA(HIGH DIELE)	680P 50V K B TA26	
			C902	O	O	CAPACITOR,FIXED ELECTROLYTIC	47UF SRE,SE 6.3V 20% FM5 TP 5	
			C903	O	O	CAPACITOR TUBULA(HIGH DIELE)	0.01M 16V M Y TA26	
			C904	O	O	CAPACITOR,AL.ELECTROLYTIC	10M SRE/SE 16V M FM5 TP(5)	
			C905	O	O	CAPACITOR,FIXED ELECTROLYTIC	47UF SRE,SE 6.3V 20% FM5 TP 5	
			C906	O	O	CAPACITOR TUBULA(T.C)	33P 50V J SL TA26	
			C907	O	O	CAPACITOR TUBULA(T.C)	33P 50V J SL TA26	
			C909	O	O	CAPACITOR,FIXED ELECTROLYTIC	47UF SRE,SE 6.3V 20% FM5 TP 5	
			C910	O	O	CAPACITOR TUBULA(HIGH DIELE)	0.01M 16V M Y TA26	
			C911	O	O	CAPACITOR TUBULA(HIGH DIELE)	0.01M 16V M Y TA26	
			C912	O	O	CAPACITOR,FIXED TUBULAR(High d	0.1UF D 50V 80%,-20% F(Y5V) TA	
			C913	O	O	CAPACITOR,FIXED TUBULAR(High d	0.1UF D 50V 80%,-20% F(Y5V) TA	
			C914	O	O	CAPACITOR TUBULA(HIGH DIELE)	0.01M 16V M Y TA26	
DIODE								
			BD101	O	O	DIODE	S1WBA60(1A 600V) SHIDENKEN	
			D100	O	O	DIODE,RECTIFIERS	ERA22-10 KFLB,TP ,R T/P,FUJI	
			D102	O	O	DIODE,RECTIFIER	1N5822 BK RECTRON DO201AD 40V	
			D103	O	O	DIODE,RECTIFIERS	RU3YXLF-C1 BK SANKEN D4 100V 2	
			D104	O	O	DIODE	EU01W(R-FORM) TP SANKEN	
			D106	O	O	DIODE,RECTIFIER	RL104 R. TP GULF SEMICONDUCTOR	
			D107	O	O	DIODE	EU01W(R-FORM) TP SANKEN	
			D108	O	O	DIODE	EU01W(R-FORM) TP SANKEN	
			D109	O	O	DIODE,RECTIFIER	1N5822 BK RECTRON DO201AD 40V	
			D110	O	O	DIODE	EU01W(R-FORM) TP SANKEN	
			D2A1	O	O	DIODE,SWITCHING	DAN202K TP ROHM KOREA SOT23 80	
			D2A2	O	O	DIODE,SWITCHING	DAN202K TP ROHM KOREA SOT23 80	
			D402	O	O	DIODE,CHIP	KDS120(USM) CHIP TP KEC	
			D701	O	O	DIODE,SWITCHING	KDS121 TP KEC UMT 85V 300MA 2A	
FUSE,DIGITRON								
			DIG901	O	O	DIGITRON	7-BT-273GNYK FUTABA UNIVERSAL	
			F101	O	O	FUSE,SLOW BLOW	1600MA 250 V 5.2X20 CY/GL SEMK	
			F101	O	O	FUSE,SLOW BLOW	1600MA 250 V 5.2X20 CY/GL KS /	
IC,JACK,FILTER,HOLDER,SENSOR,COIL								
			FH101	O	O	HOLDER	FUSE CLIP TP SINSUNG	
			FH102	O	O	HOLDER	FUSE CLIP TP SINSUNG	
			IC102	O	O	SENSOR	LTV-817B,PHOTO COUPLER(LITEON)	
			F102	O	O	IC,ROHM	ICP-N10 T104 TP IC DETACT	
			IC101	O	O	IC,POWER MANAGEMENT	KA5M0365R-YDTU FAIRCHILD 4 T0-	
			IC103	O	O	IC,KEC	KIA7812PI 12V 1A,KEC	
			IC104	O	O	IC,SAMSUNG ELECTRONICS	KA431AZ (LM431AZ)	
			IC105	O	O	IC,SAMSUNG ELECTRONICS	KA78R08 4P,TO-220F BK LOW DROP	
			IC106	O	O	IC,SHARP	PQ3RD13 TO220 ST 3.3V REGULAOR	
			IC107	O	O	IC,SHARP	PQ3RD13 TO220 ST 3.3V REGULAOR	
			IC108	O	O	IC,SAMSUNG SEMICONDUCTOR	KA7912 ST REGULATOR IC	

S	AL	LOCA.NO	PART NO(LG)	A	B	DESCRIPTION	SPECIFICATION	REMARKS
			IC201	O	O	IC, HYUNDAI	GDC25D801D 208 QFP BK DSP+SERV	
			IC203	O	O	IC, JRC	NJM3414AM-TE1,3K/REEL. JRC	
			IC204	O	O	IC, STANDARD LOGIC	KIC7W53FU KEC 8PIN SM8 R/TP 2-	
			IC205	O	O	IC, G-LINK	GLT440L16-40J4 40P SOJ TP 4M(2	
			IC206	O	O	IC, TOSHIBA	TC7W04FU	
			IC2A1	O	O	IC, TEXAS INSTRUMENT	SSI33P3721(VER.2) 64 TQFP BK R	
			IC2A2	O	O	IC, JRC	NUM3414AM-TE1,3K/REEL. JRC	
			IC2M1	O	O	IC, FAIRCHILD	KA3031 48P QFP BK 6CH MOTOR DR	
			IC301	O	O	IC, CUSTOMIZED	HS353064 HYUNDAI 100 TQFP TRAY	
			IC302	O	O	IC, STANDARD LOGIC	74LCX573MTCX FAIRCHILD 20P TSS	
			IC303	O	O	IC, STANDARD LOGIC	74LCX573MTCX FAIRCHILD 20P TSS	
			IC304	O	O	IC, HYUNDAI	HY57V653220CTC-7 86P TSOP BK S	
			IC305	O	O	IC, MEMORIES	CAT93C56S-TE13 CRYSTAL SEMICON	
			IC306	O	O	IC, MEMORIES	AT49BV8192A-90TC ATMEL 48PIN T	
			IC401	O	O	IC, BUR BROWN	PCM1716E 28P SSOP TP DAC 2K/R	
			IC402	O	O	IC, JRC	NJM4580M 8, DMP8 TP OP AMP 2K/R	
			IC403	O	O	IC, TOSHIBA	TC7W04FU	
			IC501	O	O	IC, NATIONAL SEMICONDUCTOR	NDV8601 240 VQFP BK MICOM+MPEG	
			IC502	O	O	IC, FAIRCHILD	MM74HCT244SJ 20P SOIC TP 3-STA	
			IC503	O	O	IC, POWER MANAGEMENT	BA18BC0FP-E2 ROHM 3P TO252-3 R	
			IC901	O	O	IC, MICRO CONTROLLER	UPD780232GC-054-8BT NEC 80 QFP	
			IC902	O	O	IC, KEC	KIA7042P 3P 4.2V RESET(TAPING)	
			JK601	O	O	JACK, FIBER OPTIC	GP1FA550TZ SHARP VE	
			JK602	O	O	JACK, RCA	RCA DIN-11G YUQIU D.GND R9P+DI	
			JK602	O	O	JACK, RCA	RCA DIN-09G YUQIU D.GND R4P+DI	
			JK603	O	O	JACK, SCART	1F-21P 3.81 BAEUN (BK) W/SHIEL	
			JK604	O	O	JACK, PHONE	PJ-308-01 YUQIU	
			BC101	O	O	COIL	BEAD CORE BFS3550R2FD8, R T/P	
			L101	O	O	FILTER(CIRC)	SHT LFS2020V4-04350	
			L102	O	O	COIL, CHOKE	CHOCK ,20UH, LEAD CUT	
			L103	O	O	COIL, CHOKE	CHOCK(22MH) TP 5MM	
			L105	O	O	COIL, CHOKE	CHOCK(22MH) TP 5MM	
			F602	O	O	FILTER(CIRC), EMI	CFI06B1H101MF SAMWHA TP 2.5K/T	
			F603	O	O	FILTER(CIRC), EMI	CFI06B1H101MF SAMWHA TP 2.5K/T	
			F604	O	O	FILTER(CIRC), EMI	CFI06B1H101MF SAMWHA TP 2.5K/T	
			F605	O	O	FILTER(CIRC), EMI	CFI06B1H101MF SAMWHA TP 2.5K/T	
			F606	O	O	FILTER(CIRC), EMI	CFI06B1H101MF SAMWHA TP 2.5K/T	
			F607	O	O	FILTER(CIRC), EMI	CFI06B1H101MF SAMWHA TP 2.5K/T	
			F608	O	O	FILTER(CIRC), EMI	CFI06B1H101MF SAMWHA TP 2.5K/T	
			F612	O	O	FILTER(CIRC), EMI	CFI06B1H101MF SAMWHA TP 2.5K/T	
			F613	O	O	FILTER(CIRC), EMI	CFI06B1H101MF SAMWHA TP 2.5K/T	
			F617	O	O	FILTER(CIRC), EMI	CFI06B1H101MF SAMWHA TP 2.5K/T	
			F618	O	O	FILTER(CIRC), EMI	CFI06B1H101MF SAMWHA TP 2.5K/T	
			F622	O	O	FILTER(CIRC), EMI	CFI06B1H101MF SAMWHA TP 2.5K/T	
			L201	O	O	FILTER(CIRC), EMI	HB-1M2012-102JT CERATECH TP 3K	
			L202	O	O	FILTER(CIRC), EMI	HB-1M2012-102JT CERATECH TP 3K	
			L203	O	O	FILTER(CIRC), EMI	HB-1M2012-102JT CERATECH TP 3K	
			L204	O	O	FILTER(CIRC), EMI	HB-1M2012-102JT CERATECH TP 3K	
			L207	O	O	FILTER(CIRC), EMI	HB-1M2012-102JT CERATECH TP 3K	
			L208	O	O	FILTER(CIRC), EMI	HB-1M2012-102JT CERATECH TP 3K	
			L211	O	O	FILTER(CIRC), EMI	HB-1M2012-102JT CERATECH TP 3K	
			L2A1	O	O	FILTER(CIRC), EMI	HB-1M2012-102JT CERATECH TP 3K	
			L2A2	O	O	FILTER(CIRC), EMI	HB-1M2012-102JT CERATECH TP 3K	
			L2A3	O	O	FILTER(CIRC), EMI	HB-1M2012-102JT CERATECH TP 3K	
			L301	O	O	FILTER(CIRC), EMI	HB-1M2012-102JT CERATECH TP 3K	
			L302	O	O	FILTER(CIRC), EMI	HB-1M2012-102JT CERATECH TP 3K	
			L3F2	O	O	FILTER(CIRC), EMI	HB-1M2012-102JT CERATECH TP 3K	
			L3F3	O	O	FILTER(CIRC), EMI	HB-1M2012-102JT CERATECH TP 3K	
			L3F5	O	O	FILTER(CIRC), EMI	HB-1M2012-102JT CERATECH TP 3K	
			L403	O	O	FILTER(CIRC), EMI	HB-1M2012-102JT CERATECH TP 3K	
			L502	O	O	FILTER(CIRC), EMI	HB-1M2012-102JT CERATECH TP 3K	
			L503	O	O	FILTER(CIRC), EMI	HB-1M2012-102JT CERATECH TP 3K	
			L602	O	O	INDUCTOR AXIAL LEAD	1.0M K 2.3X3.4 L5 TP	
			L603	O	O	INDUCTOR AXIAL LEAD	1.0M K 2.3X3.4 L5 TP	
			L901	O	O	INDUCTOR RADIAL LEAD	100M K 6X6 L5 TP	
			L902	O	O	INDUCTOR RADIAL LEAD	100M K 6X6 L5 TP	

S	AL	LOCA.NO	PART NO(LG)	A	B	DESCRIPTION	SPECIFICATION	REMARKS
LED ASSY&CONNECTOR,PWB ASSY								
		LED901	0DLAU0029AA	O	O	LED	AUK SYM3272 (YELLOW-GREEN,GREE	
		P1301	563-602W	O	O	CONNECTOR ASSY	GIL-S/9072ST 10 PIN 160M/M UL1	
		P1302	6631R-E009C	O	O	CONNECTOR ASSY	GIL-S/9073ST 9PIN 160M/M UL106	
		P3101	6630R3S006C	O	O	CONNECTOR (CIRC)	GT200 LG CABLE 10PIN 2.0MM STR	
		P3102	6630R3S006E	O	O	CONNECTOR (CIRC)	GT200 LG CABLE 9PIN 2MM STRAIG	
		P3301	6630XE00115	O	O	CONNECTOR (CIRC),FFC/FPC	04-6232-015-010-000 ELCO 15P 1	
		P3901	6630R-FB02R	O	O	CONNECTOR (CIRC),FFC/FPC	04-6232-118-008-800 ELCO 18PIN	
		P4601	6630XE00126	O	O	CONNECTOR (CIRC),FFC/FPC	04-6232-026-010-800 ELCO 26P 1	
		P6401	6630HXD126A	O	O	CONNECTOR (CIRC),FFC/FPC	GF102-26S-TS LG CABLE 26PIN 1.	
		P9301	6630R-FB10R	O	O	CONNECTOR (CIRC),FFC/FPC	00-6232-018-006-800 ELCO 18PIN	
		P9901	6630S-BC02H	O	O	CONNECTOR (CIRC)	B TO B P=1.25 8 PIN, 53045-081	
		P9901	6850R-GR26Z	O		CABLE_FLAT	P=1.0 FFC UL2896(0.05X0.65) 18	
		P9902	6630S-BC01H	O	O	CONNECTOR (CIRC)	B TO B P=1.25 8 PIN, 52061-081	
		PBK00	6871R-4935A		O	PWB(PCB) ASSEMBLY,TOTAL	DMN4022N EVNT NAD 5CHANGER TIM	
		PBP00	6871R-4935A	O		PWB(PCB) ASSEMBLY,TOTAL	DMN4022N EVNT NAD 5CHANGER TIM	
		PBT00	6871R-4934A	O	O	PWB(PCB) ASSEMBLY,TOTAL	DMN4022N EVNT NAD 5CHANGER TIM	
		PMD02	6630R-FB02W	O	O	CONNECTOR (CIRC),FFC/FPC	04-6232-123-008-800 ELCO 23PIN	
		PMD03	6630XE00122	O	O	CONNECTOR (CIRC),FFC/FPC	04-6232-022-010-800 ELCO 22P 1	
		PW101	561-292B	O	O	CONNECTOR	GP390 LGC 3P 3.96 STRAIGHT SN	
TRANSISTOR								
		Q107	0TR127309AA	O	O	TRANSISTOR	KTA1273-TP-Y (KTA966A)KEC	
		Q108	0TR319809AC	O	O	TRANSISTOR	KTC3198-TP-BL (KTC1815)KEC	
		Q2A1	0TR103709BB	O	O	TRANSISTOR	2SA1037K-Q CHIP ROHM-J	
		Q2A2	0TR103709BB	O	O	TRANSISTOR	2SA1037K-Q CHIP ROHM-J	
		Q2M1	0TR103009AA	O	O	TRANSISTOR	CHIP KRC103S-T1(NC)22-22 KEC	
		Q2M2	0TR103009AA	O	O	TRANSISTOR	CHIP KRC103S-T1(NC)22-22 KEC	
		Q2M3	0TR103009AA	O	O	TRANSISTOR	CHIP KRC103S-T1(NC)22-22 KEC	
		Q301	0TR103009AA	O	O	TRANSISTOR	CHIP KRC103S-T1(NC)22-22 KEC	
		Q401	0TR150409AC	O	O	TRANSISTOR	KTA1504-GR-T1(ASG) CHIP KEC	
		Q402	0TR150409AC	O	O	TRANSISTOR	KTA1504-GR-T1(ASG) CHIP KEC	
		Q403	0TR387509AC	O	O	TRANSISTOR	CHIP KTC3875S-GR-T1(ALG) KEC	
		Q404	0TR100009BM	O	O	TRANSISTOR	UMZ1N TL UM6 3K TP ROHM	
		Q405	0TR387509AC	O	O	TRANSISTOR	CHIP KTC3875S-GR-T1(ALG) KEC	
		Q406	0TR387509AC	O	O	TRANSISTOR	CHIP KTC3875S-GR-T1(ALG) KEC	
		Q407	0TR387509AC	O	O	TRANSISTOR	CHIP KTC3875S-GR-T1(ALG) KEC	
		Q408	0TR387509AC	O	O	TRANSISTOR	CHIP KTC3875S-GR-T1(ALG) KEC	
		Q412	0TR150409AC	O	O	TRANSISTOR	KTA1504-GR-T1(ASG) CHIP KEC	
		Q413	0TR387509AC	O	O	TRANSISTOR	CHIP KTC3875S-GR-T1(ALG) KEC	
		Q414	0TR387509AC	O	O	TRANSISTOR	CHIP KTC3875S-GR-T1(ALG) KEC	
		Q605	0TR126609AE		O	TRANSISTOR	KTA1266-GR,TP(KTA1015),KEC	
		Q606	0TR126609AE		O	TRANSISTOR	KTA1266-GR,TP(KTA1015),KEC	
		Q619	0TR319809AC		O	TRANSISTOR	KTC3198-TP-BL (KTC1815)KEC	
		Q707	0TR150409AC		O	TRANSISTOR	KTA1504-GR-T1(ASG) CHIP KEC	
		Q708	0TR103009AA		O	TRANSISTOR	CHIP KRC103S-T1(NC)22-22 KEC	
		Q709	0TR103009AA		O	TRANSISTOR	CHIP KRC103S-T1(NC)22-22 KEC	
		Q710	0TR103009AA		O	TRANSISTOR	CHIP KRC103S-T1(NC)22-22 KEC	
		Q901	0TR319809AC	O	O	TRANSISTOR	KTC3198-TP-BL (KTC1815)KEC	
RESISTER								
		R101	614-007A	O	O	RESISTOR	2.7/2W CEMENT SMPS V	
		R102	0RD2203F608	O	O	RESISTOR,FIXED CARBON FILM	220K OHM 1/6 W 5.00% TA26	
		R103	0RS5602K619	O	O	RESISTOR,FIXED METAL OXIDE FIL	56K OHM 2 W 5.00% TR	
		R104	0RD2203F608	O	O	RESISTOR,FIXED CARBON FILM	220K OHM 1/6 W 5.00% TA26	
		R111	0RD3300F608	O	O	RESISTOR,FIXED CARBON FILM	330 OHM 1/6 W 5.00% TA26	
		R112	0RD0391F608	O	O	RESISTOR,FIXED CARBON FILM	3.9 OHM 1/6 W 5.00% TA26	
		R114	0RD1003F608	O	O	RESISTOR,FIXED CARBON FILM	100K OHM 1/6 W 5.00% TA26	
		R120	0RD4702F608	O	O	RESISTOR,FIXED CARBON FILM	47K OHM 1/6 W 5.00% TA26	
		R121	0RD1201F608	O	O	RESISTOR,FIXED CARBON FILM	1.2K OHM 1/6 W 5.00% TA26	
		R122	0RD2200F608	O	O	RESISTOR,FIXED CARBON FILM	220 OHM 1/6 W 5.00% TA26	
		R123	0RD1002F608	O	O	RESISTOR,FIXED CARBON FILM	10K OHM 1/6 W 5.00% TA26	
		R124	0RD1800F608	O	O	RESISTOR,FIXED CARBON FILM	180 OHM 1/6 W 5.00% TA26	
		R125	0RD3901F608	O	O	RESISTOR,FIXED CARBON FILM	3.9K OHM 1/6 W 5.00% TA26	
		R126	0RD1001F608	O	O	RESISTOR,FIXED CARBON FILM	1K OHM 1/6 W 5.00% TA26	
		R127	0RN3601E408	O	O	RESISTOR,FIXED METAL FILM	3.6K OHM 1/8 W 1.00% TA26	
		R128	0RN3301E408	O	O	RESISTOR,FIXED METAL FILM	3.3K OHM 1/8 W 1.00% TA26	
		R130	0RD1002F608	O	O	RESISTOR,FIXED CARBON FILM	10K OHM 1/6 W 5.00% TA26	

S	AL	LOCA.NO	PART NO(LG)	A	B	DESCRIPTION	SPECIFICATION	REMARKS
		R140	0RD1002F608	O	O	RESISTOR,FIXED CARBON FILM	10K OHM 1/6 W 5.00% TA26	
		R141	0RD1002F608	O	O	RESISTOR,FIXED CARBON FILM	10K OHM 1/6 W 5.00% TA26	
		R145	0RD4700F608	O	O	RESISTOR,FIXED CARBON FILM	470 OHM 1/6 W 5.00% TA26	
		R201	0RH0000C622	O	O	RESISTOR,METAL GLAZED(CHIP)	0 OHM 1 / 16 W 1608 5.00% D	
		R202	0RH0000C622	O	O	RESISTOR,METAL GLAZED(CHIP)	0 OHM 1 / 16 W 1608 5.00% D	
		R203	0RH0000C622	O	O	RESISTOR,METAL GLAZED(CHIP)	0 OHM 1 / 16 W 1608 5.00% D	
		R204	0RH0000C622	O	O	RESISTOR,METAL GLAZED(CHIP)	0 OHM 1 / 16 W 1608 5.00% D	
		R207	0RH1004C622	O	O	RESISTOR,METAL GLAZED(CHIP)	1M OHM 1 / 16 W 1608 5.00% D	
		R217	0RH0102C622	O	O	RESISTOR,METAL GLAZED(CHIP)	10 OHM 1 / 16 W 1608 5.00% D	
		R218	0RH4700C622	O	O	RESISTOR,METAL GLAZED(CHIP)	470 OHM 1 / 16 W 1608 5.00% D	
		R219	0RH1002C622	O	O	RESISTOR,METAL GLAZED(CHIP)	10K OHM 1 / 16 W 1608 5.00% D	
		R220	0RH1002C622	O	O	RESISTOR,METAL GLAZED(CHIP)	10K OHM 1 / 16 W 1608 5.00% D	
		R221	0RH1002C622	O	O	RESISTOR,METAL GLAZED(CHIP)	10K OHM 1 / 16 W 1608 5.00% D	
		R230	0RH1000C622	O	O	RESISTOR,METAL GLAZED(CHIP)	100 OHM 1 / 16 W 1608 5.00% D	
		R231	0RH1000C622	O	O	RESISTOR,METAL GLAZED(CHIP)	100 OHM 1 / 16 W 1608 5.00% D	
		R232	0RH1000C622	O	O	RESISTOR,METAL GLAZED(CHIP)	100 OHM 1 / 16 W 1608 5.00% D	
		R233	0RH1000C622	O	O	RESISTOR,METAL GLAZED(CHIP)	100 OHM 1 / 16 W 1608 5.00% D	
		R234	0RH1000C622	O	O	RESISTOR,METAL GLAZED(CHIP)	100 OHM 1 / 16 W 1608 5.00% D	
		R235	0RH1000C622	O	O	RESISTOR,METAL GLAZED(CHIP)	100 OHM 1 / 16 W 1608 5.00% D	
		R236	0RH1000C622	O	O	RESISTOR,METAL GLAZED(CHIP)	100 OHM 1 / 16 W 1608 5.00% D	
		R237	0RH1000C622	O	O	RESISTOR,METAL GLAZED(CHIP)	100 OHM 1 / 16 W 1608 5.00% D	
		R239	0RH0000C622	O	O	RESISTOR,METAL GLAZED(CHIP)	0 OHM 1 / 16 W 1608 5.00% D	
		R240	0RH0000C622	O	O	RESISTOR,METAL GLAZED(CHIP)	0 OHM 1 / 16 W 1608 5.00% D	
		R241	0RH0000C622	O	O	RESISTOR,METAL GLAZED(CHIP)	0 OHM 1 / 16 W 1608 5.00% D	
		R242	0RH0000C622	O	O	RESISTOR,METAL GLAZED(CHIP)	0 OHM 1 / 16 W 1608 5.00% D	
		R243	0RH0000C622	O	O	RESISTOR,METAL GLAZED(CHIP)	0 OHM 1 / 16 W 1608 5.00% D	
		R271	0RH0000C622	O	O	RESISTOR,METAL GLAZED(CHIP)	0 OHM 1 / 16 W 1608 5.00% D	
		R273	0RH0000C622	O	O	RESISTOR,METAL GLAZED(CHIP)	0 OHM 1 / 16 W 1608 5.00% D	
		R274	0RH6200C622	O	O	RESISTOR,METAL GLAZED(CHIP)	620 OHM 1 / 16 W 1608 5.00% D	
		R275	0RH9100C622	O	O	RESISTOR,METAL GLAZED(CHIP)	910 OHM 1 / 16 W 1608 5.00% D	
		R276	0RH9100C622	O	O	RESISTOR,METAL GLAZED(CHIP)	910 OHM 1 / 16 W 1608 5.00% D	
		R277	0RH1500C622	O	O	RESISTOR,METAL GLAZED(CHIP)	150 OHM 1 / 16 W 1608 5.00% D	
		R278	0RH0000C622	O	O	RESISTOR,METAL GLAZED(CHIP)	0 OHM 1 / 16 W 1608 5.00% D	
		R279	0RH0000C622	O	O	RESISTOR,METAL GLAZED(CHIP)	0 OHM 1 / 16 W 1608 5.00% D	
		R280	0RH0000C622	O	O	RESISTOR,METAL GLAZED(CHIP)	0 OHM 1 / 16 W 1608 5.00% D	
		R281	0RH2201C622	O	O	RESISTOR,METAL GLAZED(CHIP)	2.2K OHM 1 / 16 W 1608 5.00% D	
		R292	0RH1201C622	O	O	RESISTOR,METAL GLAZED(CHIP)	1.2K OHM 1 / 16 W 1608 5.00% D	
		R293	0RH2001C622	O	O	RESISTOR,METAL GLAZED(CHIP)	2K OHM 1 / 16 W 1608 5.00% D	
		R294	0RH1500C622	O	O	RESISTOR,METAL GLAZED(CHIP)	150 OHM 1 / 16 W 1608 5.00% D	
		R295	0RH2001C622	O	O	RESISTOR,METAL GLAZED(CHIP)	2K OHM 1 / 16 W 1608 5.00% D	
		R296	0RH1500C622	O	O	RESISTOR,METAL GLAZED(CHIP)	150 OHM 1 / 16 W 1608 5.00% D	
		R297	0RH1201C622	O	O	RESISTOR,METAL GLAZED(CHIP)	1.2K OHM 1 / 16 W 1608 5.00% D	
		R2A0	0RH1002C622	O	O	RESISTOR,METAL GLAZED(CHIP)	10K OHM 1 / 16 W 1608 5.00% D	
		R2A1	0RH0912C622	O	O	RESISTOR,METAL GLAZED(CHIP)	91 OHM 1 / 16 W 1608 5.00% D	
		R2A2	0RH1202C622	O	O	RESISTOR,METAL GLAZED(CHIP)	12K OHM 1 / 16 W 1608 5.00% D	
		R2A4	0RH0000C622	O	O	RESISTOR,METAL GLAZED(CHIP)	0 OHM 1 / 16 W 1608 5.00% D	
		R2A5	0RH0000C622	O	O	RESISTOR,METAL GLAZED(CHIP)	0 OHM 1 / 16 W 1608 5.00% D	
		R2A6	0RH1001C622	O	O	RESISTOR,METAL GLAZED(CHIP)	1K OHM 1 / 16 W 1608 5.00% D	
		R2A9	0RH0000C622	O	O	RESISTOR,METAL GLAZED(CHIP)	0 OHM 1 / 16 W 1608 5.00% D	
		R2B1	0RH1001C622	O	O	RESISTOR,METAL GLAZED(CHIP)	1K OHM 1 / 16 W 1608 5.00% D	
		R2B2	0RH0000C622	O	O	RESISTOR,METAL GLAZED(CHIP)	0 OHM 1 / 16 W 1608 5.00% D	
		R2B3	0RH1001C622	O	O	RESISTOR,METAL GLAZED(CHIP)	1K OHM 1 / 16 W 1608 5.00% D	
		R2B4	0RH0182C622	O	O	RESISTOR,METAL GLAZED(CHIP)	18 OHM 1 / 16 W 1608 5.00% D	
		R2B5	0RH0182C622	O	O	RESISTOR,METAL GLAZED(CHIP)	18 OHM 1 / 16 W 1608 5.00% D	
		R2B7	0RH6801C622	O	O	RESISTOR,METAL GLAZED(CHIP)	6.8K OHM 1 / 16 W 1608 5.00% D	
		R2B8	0RH1503C622	O	O	RESISTOR,METAL GLAZED(CHIP)	150K OHM 1 / 16 W 1608 5.00% D	
		R2B9	0RH1503C622	O	O	RESISTOR,METAL GLAZED(CHIP)	150K OHM 1 / 16 W 1608 5.00% D	
		R2C0	0RH3902C622	O	O	RESISTOR,METAL GLAZED(CHIP)	39K OHM 1 / 16 W 1608 5.00% D	
		R2C1	0RH3902C622	O	O	RESISTOR,METAL GLAZED(CHIP)	39K OHM 1 / 16 W 1608 5.00% D	
		R2C2	0RH1001C622	O	O	RESISTOR,METAL GLAZED(CHIP)	1K OHM 1 / 16 W 1608 5.00% D	
		R2C3	0RH1001C622	O	O	RESISTOR,METAL GLAZED(CHIP)	1K OHM 1 / 16 W 1608 5.00% D	
		R2C4	0RH1000C622	O	O	RESISTOR,METAL GLAZED(CHIP)	100 OHM 1 / 16 W 1608 5.00% D	
		R2C6	0RH0000C622	O	O	RESISTOR,METAL GLAZED(CHIP)	0 OHM 1 / 16 W 1608 5.00% D	
		R2C7	0RH0000C622	O	O	RESISTOR,METAL GLAZED(CHIP)	0 OHM 1 / 16 W 1608 5.00% D	
		R2C8	0RH0182C622	O	O	RESISTOR,METAL GLAZED(CHIP)	18 OHM 1 / 16 W 1608 5.00% D	
		R2C9	0RH0182C622	O	O	RESISTOR,METAL GLAZED(CHIP)	18 OHM 1 / 16 W 1608 5.00% D	
		R2D0	0RH1001C622	O	O	RESISTOR,METAL GLAZED(CHIP)	1K OHM 1 / 16 W 1608 5.00% D	
		R2D1	0RH0000C622	O	O	RESISTOR,METAL GLAZED(CHIP)	0 OHM 1 / 16 W 1608 5.00% D	

S	AL	LOCA.NO	PART NO(LG)	A	B	DESCRIPTION	SPECIFICATION	REMARKS	
			R443	ORH1001C622	O	O	RESISTOR,METAL GLAZED(CHIP)	1K OHM 1 / 16 W 1608 5.00% D	
			R444	ORH1001C622	O	O	RESISTOR,METAL GLAZED(CHIP)	1K OHM 1 / 16 W 1608 5.00% D	
			R445	ORH1001C622	O	O	RESISTOR,METAL GLAZED(CHIP)	1K OHM 1 / 16 W 1608 5.00% D	
			R446	ORH1001C622	O	O	RESISTOR,METAL GLAZED(CHIP)	1K OHM 1 / 16 W 1608 5.00% D	
			R447	ORH0000C622	O	O	RESISTOR,METAL GLAZED(CHIP)	0 OHM 1 / 16 W 1608 5.00% D	
			R503	ORH1500C422	O	O	RESISTOR,METAL GLAZED(CHIP)	150 OHM 1 / 16 W 1608 1.00% D	
			R504	ORH1001C422	O	O	RESISTOR,METAL GLAZED(CHIP)	1K OHM 1 / 16 W 1608 1.00% D	
			R505	ORH0102C622	O	O	RESISTOR,METAL GLAZED(CHIP)	10 OHM 1 / 16 W 1608 5.00% D	
			R506	ORH0000D622	O	O	RESISTOR,METAL GLAZED(CHIP)	0 OHM 1 / 10 W 2012 5.00% D	
			R507	ORH0000C622	O	O	RESISTOR,METAL GLAZED(CHIP)	0 OHM 1 / 16 W 1608 5.00% D	
			R508	ORH0000C622	O	O	RESISTOR,METAL GLAZED(CHIP)	0 OHM 1 / 16 W 1608 5.00% D	
			R509	ORH0000C622	O	O	RESISTOR,METAL GLAZED(CHIP)	0 OHM 1 / 16 W 1608 5.00% D	
			R511	ORH3301C622	O	O	RESISTOR,METAL GLAZED(CHIP)	3.3K OHM 1 / 16 W 1608 5.00% D	
			R512	ORH0000C622	O	O	RESISTOR,METAL GLAZED(CHIP)	0 OHM 1 / 16 W 1608 5.00% D	
			R513	ORH0000C622	O	O	RESISTOR,METAL GLAZED(CHIP)	0 OHM 1 / 16 W 1608 5.00% D	
			R514	ORH0222C622	O	O	RESISTOR,METAL GLAZED(CHIP)	22 OHM 1 / 16 W 1608 5.00% D	
			R515	ORH0222C622	O	O	RESISTOR,METAL GLAZED(CHIP)	22 OHM 1 / 16 W 1608 5.00% D	
			R516	ORH3300C622	O	O	RESISTOR,METAL GLAZED(CHIP)	330 OHM 1 / 16 W 1608 5.00% D	
			R520	ORH0222C622	O	O	RESISTOR,METAL GLAZED(CHIP)	22 OHM 1 / 16 W 1608 5.00% D	
			R522	ORH0222C622	O	O	RESISTOR,METAL GLAZED(CHIP)	22 OHM 1 / 16 W 1608 5.00% D	
			R525	0LC0233002B	O	O	INDUCTOR,CHIP	HB-1S1608-800JT CERATECH R/TP	
			R533	ORH0222C622	O	O	RESISTOR,METAL GLAZED(CHIP)	22 OHM 1 / 16 W 1608 5.00% D	
			R534	ORH1002C622	O	O	RESISTOR,METAL GLAZED(CHIP)	10K OHM 1 / 16 W 1608 5.00% D	
			R535	ORH0222C622	O	O	RESISTOR,METAL GLAZED(CHIP)	22 OHM 1 / 16 W 1608 5.00% D	
			R536	ORH0222C622	O	O	RESISTOR,METAL GLAZED(CHIP)	22 OHM 1 / 16 W 1608 5.00% D	
			R580	ORH0222C622	O	O	RESISTOR,METAL GLAZED(CHIP)	22 OHM 1 / 16 W 1608 5.00% D	
			R588	ORH0752C622	O	O	RESISTOR,METAL GLAZED(CHIP)	75 OHM 1 / 16 W 1608 5.00% D	
			R589	ORH0752C622	O	O	RESISTOR,METAL GLAZED(CHIP)	75 OHM 1 / 16 W 1608 5.00% D	
			R590	ORH0752C622	O	O	RESISTOR,METAL GLAZED(CHIP)	75 OHM 1 / 16 W 1608 5.00% D	
			R591	ORH0752C622	O	O	RESISTOR,METAL GLAZED(CHIP)	75 OHM 1 / 16 W 1608 5.00% D	
			R597	ORH0000C622	O	O	RESISTOR,METAL GLAZED(CHIP)	0 OHM 1 / 16 W 1608 5.00% D	
			R598	ORH1000C622	O	O	RESISTOR,METAL GLAZED(CHIP)	100 OHM 1 / 16 W 1608 5.00% D	
			R5B1	ORH0000C622	O	O	RESISTOR,METAL GLAZED(CHIP)	0 OHM 1 / 16 W 1608 5.00% D	
			R5B2	ORH0000C622	O	O	RESISTOR,METAL GLAZED(CHIP)	0 OHM 1 / 16 W 1608 5.00% D	
			R5B3	ORH0000C622	O	O	RESISTOR,METAL GLAZED(CHIP)	0 OHM 1 / 16 W 1608 5.00% D	
			R601	ORD1000F608	O	O	RESISTOR,FIXED CARBON FILM	100 OHM 1/6 W 5.00% TA26	
			R602	ORD1000F608	O	O	RESISTOR,FIXED CARBON FILM	100 OHM 1/6 W 5.00% TA26	
			R616	ORD1000F608		O	RESISTOR,FIXED CARBON FILM	100 OHM 1/6 W 5.00% TA26	
			R617	ORD6800F608		O	RESISTOR,FIXED CARBON FILM	680 OHM 1/6 W 5.00% TA26	
			R618	ORD1003F608	O	O	RESISTOR,FIXED CARBON FILM	100K OHM 1/6 W 5.00% TA26	
			R619	ORD1003F608	O	O	RESISTOR,FIXED CARBON FILM	100K OHM 1/6 W 5.00% TA26	
			R620	ORD1000F608	O	O	RESISTOR,FIXED CARBON FILM	100 OHM 1/6 W 5.00% TA26	
			R621	ORD1000F608	O	O	RESISTOR,FIXED CARBON FILM	100 OHM 1/6 W 5.00% TA26	
			R622	ORD0222F608	O	O	RESISTOR,FIXED CARBON FILM	22 OHM 1/6 W 5.00% TA26	
			R627	ORD0752F608		O	RESISTOR,FIXED CARBON FILM	75 OHM 1/6 W 5.00% TA26	
			R633	ORD4701F608	O	O	RESISTOR,FIXED CARBON FILM	4.7K OHM 1/6 W 5.00% TA26	
			R652	ORD0682F608		O	RESISTOR,FIXED CARBON FILM	68 OHM 1/6 W 5.00% TA26	
			R660	ORD6800F608		O	RESISTOR,FIXED CARBON FILM	680 OHM 1/6 W 5.00% TA26	
			R661	ORD1000F608		O	RESISTOR,FIXED CARBON FILM	100 OHM 1/6 W 5.00% TA26	
			R669	ORD3300F608		O	RESISTOR,FIXED CARBON FILM	330 OHM 1/6 W 5.00% TA26	
			R672	ORD1003F608		O	RESISTOR,FIXED CARBON FILM	100K OHM 1/6 W 5.00% TA26	
			R673	ORD1000F608		O	RESISTOR,FIXED CARBON FILM	100 OHM 1/6 W 5.00% TA26	
			R674	ORD1003F608		O	RESISTOR,FIXED CARBON FILM	100K OHM 1/6 W 5.00% TA26	
			R675	ORD1000F608		O	RESISTOR,FIXED CARBON FILM	100 OHM 1/6 W 5.00% TA26	
			R676	ORD0752F608		O	RESISTOR,FIXED CARBON FILM	75 OHM 1/6 W 5.00% TA26	
			R677	ORD1001F608	O	O	RESISTOR,FIXED CARBON FILM	1K OHM 1/6 W 5.00% TA26	
			R6M1	ORD1000F608	O		RESISTOR,FIXED CARBON FILM	100 OHM 1/6 W 5.00% TA26	
			R6M2	ORD1000F608	O		RESISTOR,FIXED CARBON FILM	100 OHM 1/6 W 5.00% TA26	
			R6M3	ORD1003F608	O		RESISTOR,FIXED CARBON FILM	100K OHM 1/6 W 5.00% TA26	
			R6M4	ORD1003F608	O		RESISTOR,FIXED CARBON FILM	100K OHM 1/6 W 5.00% TA26	
			R6T1	ORD1002F608	O	O	RESISTOR,FIXED CARBON FILM	10K OHM 1/6 W 5.00% TA26	
			R6T2	ORD6801F608	O	O	RESISTOR,FIXED CARBON FILM	6.8K OHM 1/6 W 5.00% TA26	
			R701	ORH1001C622	O	O	RESISTOR,METAL GLAZED(CHIP)	1K OHM 1 / 16 W 1608 5.00% D	
			R702	ORH2201C622	O	O	RESISTOR,METAL GLAZED(CHIP)	2.2K OHM 1 / 16 W 1608 5.00% D	
			R708	ORH1002C622	O	O	RESISTOR,METAL GLAZED(CHIP)	10K OHM 1 / 16 W 1608 5.00% D	
			R709	ORH1001C622	O	O	RESISTOR,METAL GLAZED(CHIP)	1K OHM 1 / 16 W 1608 5.00% D	
			R711	ORH1001C622	O	O	RESISTOR,METAL GLAZED(CHIP)	1K OHM 1 / 16 W 1608 5.00% D	
			R712	ORH1001C622	O	O	RESISTOR,METAL GLAZED(CHIP)	1K OHM 1 / 16 W 1608 5.00% D	

S	AL	LOCA.NO	PART NO(LG)	A	B	DESCRIPTION	SPECIFICATION	REMARKS
			R903	0RD3301F608	O O	RESISTOR, FIXED CARBON FILM	3.3K OHM 1/6 W 5.00% TA26	
			R904	0RD1000F608	O O	RESISTOR, FIXED CARBON FILM	100 OHM 1/6 W 5.00% TA26	
			R905	0RD1001F608	O O	RESISTOR, FIXED CARBON FILM	1K OHM 1/6 W 5.00% TA26	
			R906	0RD1002F608	O O	RESISTOR, FIXED CARBON FILM	10K OHM 1/6 W 5.00% TA26	
			R907	0RD3300F608	O O	RESISTOR, FIXED CARBON FILM	330 OHM 1/6 W 5.00% TA26	
			R908	0RD6800F608	O O	RESISTOR, FIXED CARBON FILM	680 OHM 1/6 W 5.00% TA26	
			R909	0RD8200F608	O O	RESISTOR, FIXED CARBON FILM	820 OHM 1/6 W 5.00% TA26	
			R910	0RD1201F608	O O	RESISTOR, FIXED CARBON FILM	1.2K OHM 1/6 W 5.00% TA26	
			R911	0RD1501F608	O O	RESISTOR, FIXED CARBON FILM	1.5K OHM 1/6 W 5.00% TA26	
			R912	0RD2201F608	O O	RESISTOR, FIXED CARBON FILM	2.2K OHM 1/6 W 5.00% TA26	
			R913	0RD3301F608	O O	RESISTOR, FIXED CARBON FILM	3.3K OHM 1/6 W 5.00% TA26	
			R914	0RD4701F608	O O	RESISTOR, FIXED CARBON FILM	4.7K OHM 1/6 W 5.00% TA26	
			R915	0RD8201F608	O O	RESISTOR, FIXED CARBON FILM	8.2K OHM 1/6 W 5.00% TA26	
			R916	0RD1502F608	O O	RESISTOR, FIXED CARBON FILM	15K OHM 1/6 W 5.00% TA26	
			R917	0RD6800F608	O O	RESISTOR, FIXED CARBON FILM	680 OHM 1/6 W 5.00% TA26	
			R918	0RD8200F608	O O	RESISTOR, FIXED CARBON FILM	820 OHM 1/6 W 5.00% TA26	
			R919	0RD1201F608	O O	RESISTOR, FIXED CARBON FILM	1.2K OHM 1/6 W 5.00% TA26	
			R920	0RD1501F608	O O	RESISTOR, FIXED CARBON FILM	1.5K OHM 1/6 W 5.00% TA26	
			R921	0RD2201F608	O O	RESISTOR, FIXED CARBON FILM	2.2K OHM 1/6 W 5.00% TA26	
			R922	0RD3301F608	O O	RESISTOR, FIXED CARBON FILM	3.3K OHM 1/6 W 5.00% TA26	
			R923	0RD4701F608	O O	RESISTOR, FIXED CARBON FILM	4.7K OHM 1/6 W 5.00% TA26	
			R925	0RD1002F608	O O	RESISTOR, FIXED CARBON FILM	10K OHM 1/6 W 5.00% TA26	
			R926	0RD1002F608	O O	RESISTOR, FIXED CARBON FILM	10K OHM 1/6 W 5.00% TA26	
			R928	0RD1002F608	O O	RESISTOR, FIXED CARBON FILM	10K OHM 1/6 W 5.00% TA26	
			R929	0RD4702F608	O O	RESISTOR, FIXED CARBON FILM	47K OHM 1/6 W 5.00% TA26	
			R930	0RD1003F608	O O	RESISTOR, FIXED CARBON FILM	100K OHM 1/6 W 5.00% TA26	
			R931	0RD1003F608	O O	RESISTOR, FIXED CARBON FILM	100K OHM 1/6 W 5.00% TA26	
			R932	0RD1003F608	O O	RESISTOR, FIXED CARBON FILM	100K OHM 1/6 W 5.00% TA26	
			R933	0RD1003F608	O O	RESISTOR, FIXED CARBON FILM	100K OHM 1/6 W 5.00% TA26	
			R934	0RD1003F608	O O	RESISTOR, FIXED CARBON FILM	100K OHM 1/6 W 5.00% TA26	
			R935	0RD1003F608	O O	RESISTOR, FIXED CARBON FILM	100K OHM 1/6 W 5.00% TA26	
			R936	0RD1003F608	O O	RESISTOR, FIXED CARBON FILM	100K OHM 1/6 W 5.00% TA26	
			R937	0RD1003F608	O O	RESISTOR, FIXED CARBON FILM	100K OHM 1/6 W 5.00% TA26	
			R938	0RD1003F608	O O	RESISTOR, FIXED CARBON FILM	100K OHM 1/6 W 5.00% TA26	
			R939	0RD1003F608	O O	RESISTOR, FIXED CARBON FILM	100K OHM 1/6 W 5.00% TA26	
			R940	0RD1003F608	O O	RESISTOR, FIXED CARBON FILM	100K OHM 1/6 W 5.00% TA26	
			R941	0RD4701F608	O O	RESISTOR, FIXED CARBON FILM	4.7K OHM 1/6 W 5.00% TA26	
			R945	0RD4702F608	O O	RESISTOR, FIXED CARBON FILM	47K OHM 1/6 W 5.00% TA26	
			R946	0RD4701F608	O O	RESISTOR, FIXED CARBON FILM	4.7K OHM 1/6 W 5.00% TA26	
			R961	0RD3301F608	O O	RESISTOR, FIXED CARBON FILM	3.3K OHM 1/6 W 5.00% TA26	
			R962	0RD3301F608	O O	RESISTOR, FIXED CARBON FILM	3.3K OHM 1/6 W 5.00% TA26	
			R963	0RD3301F608	O O	RESISTOR, FIXED CARBON FILM	3.3K OHM 1/6 W 5.00% TA26	
			R964	0RD3301F608	O O	RESISTOR, FIXED CARBON FILM	3.3K OHM 1/6 W 5.00% TA26	
REMOTE CONTROL RECEIVER								
			RC901	6712R1638GA	O O	REMOTE CONTROLLER RECEIVER	TSOP1838RF1 TEMIC 16MM 37.9KHZ	
SWITCH								
			SW601	6600R-SH02A	O O	SWITCH, SLIDE	SKQ-23D15-G5-NA LUP FUNG NON 3	
			SW602	6600R-SH18A	O O	SWITCH, TACT	CSS-4206 CHANG SHIN NON DC 30V	
			SW901	556-219B	O O	SWITCH, TACT	THVV502GAA POSTECH NON 12V 5A	
			SW902	556-219B	O O	SWITCH, TACT	THVV502GAA POSTECH NON 12V 5A	
			SW903	556-219B	O O	SWITCH, TACT	THVV502GAA POSTECH NON 12V 5A	
			SW904	556-219B	O O	SWITCH, TACT	THVV502GAA POSTECH NON 12V 5A	
			SW905	556-219B	O O	SWITCH, TACT	THVV502GAA POSTECH NON 12V 5A	
			SW906	556-219B	O O	SWITCH, TACT	THVV502GAA POSTECH NON 12V 5A	
			SW907	556-219B	O O	SWITCH, TACT	THVV502GAA POSTECH NON 12V 5A	
			SW908	556-219B	O O	SWITCH, TACT	THVV502GAA POSTECH NON 12V 5A	
			SW909	556-219B	O O	SWITCH, TACT	THVV502GAA POSTECH NON 12V 5A	
			SW910	556-219B	O O	SWITCH, TACT	THVV502GAA POSTECH NON 12V 5A	
			SW911	556-219B	O O	SWITCH, TACT	THVV502GAA POSTECH NON 12V 5A	
			SW912	556-219B	O O	SWITCH, TACT	THVV502GAA POSTECH NON 12V 5A	
			SW913	556-219B	O O	SWITCH, TACT	THVV502GAA POSTECH NON 12V 5A	
			SW914	556-219B	O O	SWITCH, TACT	THVV502GAA POSTECH NON 12V 5A	
			SW915	556-219B	O O	SWITCH, TACT	THVV502GAA POSTECH NON 12V 5A	
			SW916	556-219B	O O	SWITCH, TACT	THVV502GAA POSTECH NON 12V 5A	
			SW917	556-219B	O O	SWITCH, TACT	THVV502GAA POSTECH NON 12V 5A	
			SW918	556-219B	O O	SWITCH, TACT	THVV502GAA POSTECH NON 12V 5A	

S	AL	LOCA.NO	PART NO(LG)	A	B	DESCRIPTION	SPECIFICATION	REMARKS
TRANSISTOR,RESONATOR,CRYSTAL,X-TAL								
		T101	642-024E	O	O	TRANSFORMER,SMPS	SJE-024E SOOJEONG WIDE EER2828	
		V101	656-004C	O	O	VARISTOR	SVC681D-10A SAMHWA 4.O CUT	
		X201	6202R-BM01A	O	O	CRYSTAL,SMD	HC-49/SM5H KONY CHIP 33.8688MH	
		X501	6202R-BL01A	O	O	CRYSTAL,SMD	HC-49/SM5H KONY CHIP 27MHZ 20P	
		X901	6202R-BJ01A	O	O	CRYSTAL,STANDARD	HC-49/S SUNNY RADIAL 5.0000MHZ	
ZENER DIODE								
		ZD101	0DZ560009CA	O	O	DIODE,ZENER	MTZ5.6B TP ROHM-K	
		ZD605	0DZ562609AA	O	O	DIODE,ZENER	GDZJ5.6B 26MM TP GRANDE DO34	
		ZD606	0DZ562609AA	O	O	DIODE,ZENER	GDZJ5.6B 26MM TP GRANDE DO34	
		ZD611	0DZ562609AA	O	O	DIODE,ZENER	GDZJ5.6B 26MM TP GRANDE DO34	
		ZD612	0DZ562609AA	O	O	DIODE,ZENER	GDZJ5.6B 26MM TP GRANDE DO34	
		ZD634	0DZ100009AA		O	DIODE,ZENER	MTZ10B MINI TP ROHM-K	
		ZD635	0DZ562609AA	O	O	DIODE,ZENER	GDZJ5.6B 26MM TP GRANDE DO34	
		ZD636	0DZ562609AA	O	O	DIODE,ZENER	GDZJ5.6B 26MM TP GRANDE DO34	
		ZD637	0DZ562609AA	O	O	DIODE,ZENER	GDZJ5.6B 26MM TP GRANDE DO34	
		ZD638	0DZ562609AA	O	O	DIODE,ZENER	GDZJ5.6B 26MM TP GRANDE DO34	
		ZD639	0DZ562609AA		O	DIODE,ZENER	GDZJ5.6B 26MM TP GRANDE DO34	
		ZD640	0DZ562609AA		O	DIODE,ZENER	GDZJ5.6B 26MM TP GRANDE DO34	
		ZD641	0DZ562609AA	O	O	DIODE,ZENER	GDZJ5.6B 26MM TP GRANDE DO34	
		ZD642	0DZ562609AA	O	O	DIODE,ZENER	GDZJ5.6B 26MM TP GRANDE DO34	
		ZD643	0DZ562609AA	O	O	DIODE,ZENER	GDZJ5.6B 26MM TP GRANDE DO34	
		ZD644	0DZ562609AA	O	O	DIODE,ZENER	GDZJ5.6B 26MM TP GRANDE DO34	
		ZD6T1	0DZ562609AA	O	O	DIODE,ZENER	GDZJ5.6B 26MM TP GRANDE DO34	
		ZD6T2	0DZ562609AA	O	O	DIODE,ZENER	GDZJ5.6B 26MM TP GRANDE DO34	
		ZD901	0DZ562609BA	O	O	DIODE,ZENER	GDZJ5.6C 26MM TP GRANDE DO34	
		ZD902	0DZ562609BA	O	O	DIODE,ZENER	GDZJ5.6C 26MM TP GRANDE DO34	



SERVICE MANUAL

SERVICE MANUAL

MODELS : T571C/T571AH

SERVICE MANUAL

T571C
T571AH
DVD VIDEO PLAYER

T571C
T571AH
DVD VIDEO PLAYER



T571C
T571AH
DVD VIDEO PLAYER

© NAD 2001

NAD ELECTRONICS INTERNATIONAL
TORONTO